

TEXAS SCHOOL BREAKFAST REPORT CARD



TEXASHUNGER
INITIATIVE
BAYLOR UNIVERSITY SCHOOL *of* SOCIAL WORK



Contents

Opening Letter	04
Acknowledgments	05
Introduction	06
Benefits of School Breakfast	09
School Breakfast Program	12
School Breakfast Service Models	18
School Breakfast Participation	20
School District Highlights & Success Strategies	23
Texas School Breakfast Goals	27
Resources and Technical Notes	29
Appendix A	31
Appendix B	79
Endnotes & Photo Credits	113

Dear Reader,

Breakfast is the most important meal of the day, and studies show that children who face hunger are being left behind. Too many Texas children who participate in the free and reduced-price National School Lunch Program do not participate in the School Breakfast Program. We have enough resources in the state to address food insecurity; however, these resources are often insufficiently organized or utilized. The School Breakfast Program is an important resource with currently limited accessibility.

Fortunately, due to the tireless efforts of anti-hunger advocates in the 83rd Texas Legislative Session, we have the momentum to match the moral drive to increase participation in the School Breakfast Program. This is an exciting time for the state of Texas.

Further, the Texas Hunger Initiative is helping to improve breakfast participation by working with local school districts to implement innovative breakfast models such as Breakfast in the Classroom and Grab and Go Breakfast. These models fit seamlessly into the school day, enhance participation in breakfast, and reduce stigma.

We are grateful to all of our partners who are diligently working alongside us to expand the reach and impact of the existing School Breakfast Program. A special thanks to Share Our Strength's No Kid Hungry campaign team, Dairy MAX, and the Food Research and Action Center. We would also like to express our gratitude to the Center for Public Policy Priorities, Hunger Free Colorado, and Children at Risk for their contributions to last year's report. This report would not have been possible without you.

Working together, we can and will end hunger in Texas.

Respectfully,



Jeremy K. Everett, Director



Kathy J. Krey, Director of Research



Acknowledgments

The original report was prepared by Katie Yocham and Cameron Lagrone and designed by Tariq Thowfeek. This second edition was updated by Tiffany Gallegos, Becky Fortson, Erin Nolen, and Christine Browder and designed by Ashley Yeaman. We are grateful for the support and feedback from our many valuable partners.

The Texas Hunger Initiative gratefully acknowledges major support of its work to expand and improve the School Breakfast Program in 2012-2013 from the following organizations:

- Dairy MAX
- Share Our Strength's No Kid Hungry campaign
- Food Research and Action Center
- Children at Risk
- ConAgra Foods Foundation
- Walmart Foundation

The Texas Hunger Initiative would also like to thank the following school districts for their hard work and dedication to expanding the School Breakfast Program. We are very grateful to you for sharing your experiences and expertise in this report.

- Brady ISD
- Edgewood ISD
- Lockhart ISD
- Pleasanton ISD



Introduction

Food Insecurity

Currently, 4.8 million Texans are food insecure.¹ Texas has a household food insecurity rate that is significantly higher than the national average (along with six other states).² This means that at some point in the last year, food insecure families either experienced hunger outright or altered their consumption patterns to avoid hunger. Food insecurity is defined by the United States Department of Agriculture (USDA) as “a household-level economic and social condition of limited or uncertain access to adequate food.”³ The phrase “food insecurity” is often used interchangeably with “hunger.”

¹(2011). Map the meal gap, food insecurity in your county. Retrieved from http://feedingamerica.org/hunger-in-america/hunger-studies/map-the-meal-gap.aspx?utm_source=internal&utm_medium=redirect&utm_campaign=mapthegap.

²Coleman-Jensen, A., Nord, M., & Singh, A. (2013, September). Household food security in the United States in 2012. Retrieved from <http://www.ers.usda.gov/publications/err-economic-research-report/err155.aspx#.UwY8bLTfKhk>.

³(2013). Definitions of food security. Retrieved from <http://www.ers.usda.gov/topics/food-nutrition-assistance/food-security-in-the-us/definitions-of-food-security.aspx#.UwY-IrTfKhk>.

FOOD INSECURE TEXANS

FOOD INSECURE TEXANS

4.8 million

27.6%

OF TEXAS
CHILDREN ARE
FOOD INSECURE

FOOD INSECURE
TEXAS CHILDREN

1.9 million

Food insecurity does not discriminate. Families can become food insecure with one simple pay cut or layoff. In fact, two million food-insecure Texans make too much money to receive Supplemental Nutrition Assistance Program (SNAP) benefits.⁴

In 2012, households with higher rates of food insecurity than the national average included the following:

- households with children (20.0 percent)
- households with children headed by single women (35.4 percent)
- households with children headed by single men (23.6 percent)
- Black, non-Hispanic households (24.6 percent)
- Hispanic households (23.3 percent)⁵

The percentage of child food insecurity in Texas is more than the national average. In 2011, Texas had a significantly higher child food insecurity rate (27.6 percent) than the national average (22.4 percent).⁶ This means that many of these kids may regularly go to school having not eaten breakfast. They may not have eaten much over the weekends either.

Currently, 3,189,192 Texas school children qualify for free and reduced-priced (FRP) meals at school; however, 1,951,786 of those children do not participate in school breakfast.⁷ Many schools serve breakfast *before* the first bell, giving students little or no opportunity to eat before class.

Texas law now requires public and open-enrollment charter schools with at least 80 percent of students eligible for free and reduced-price school meals to offer free breakfast to all students.⁸ Additionally, alternative service models exist to

increase school breakfast participation and ensure that children have a nutritious start to the day.

Texas Hunger Initiative

The Texas Hunger Initiative (THI) is a statewide capacity-building project within the Baylor University School of Social Work that works collaboratively with national, state, and local partners to increase food security in Texas. THI implements strategies to alleviate food insecurity through research, policy, education, and community organizing. It convenes government stakeholders with nonprofits, faith communities, and business leaders to maximize existing resources and to develop and implement plans to increase Texas families' ability to access healthy foods.

THI's innovative approach to public-private collaboration has also demonstrated success in specific child nutrition program outreach. THI partners with USDA and Dairy MAX, a nonprofit organization affiliated with the National Dairy Council, to help interested school districts implement alternative school breakfast models that allow all children to eat during the first 15 minutes of class. Examples of these models include Breakfast in the Classroom (BIC), Grab and Go, and Breakfast After First Period. All three organizations bring something unique to the table. USDA brings federal money for food reimbursements, Dairy MAX brings private grant money for start-up costs (such as trash cans, cold cases, and warming carts), and THI recruits school districts.

⁴Everett, J., & Anderson, B. (2011, September). Hunger by the numbers: Blueprint to end hunger. Retrieved from <http://www.baylor.edu/texashunger/index.php?id=85447>.

⁵Coleman-Jensen, A., Nord, M., & Singh, A. (2013, September). Household food security in the United States in 2012. Retrieved from <http://www.ers.usda.gov/publications/err-economic-research-report/err155.aspx#.UwY8bLTfKhk>.

⁶Gundersen, C., Waxman, E., Engelhard, E., Satho, A., & Namrita, C. (2013). Map the meal gap: Child food insecurity.

⁷Texas Hunger Initiative (2014). Texas Department of Agriculture school breakfast program data: Selected years, 2012 through 2013 [producer].

⁸Education Code Section 33.901 as amended by Senate Bill 376. Retrieved from <https://www.statutes.legis.state.tx.us/Docs/ED/33.htm>.

School Breakfast Programs

The School Breakfast Program (SBP) is designed to ensure that all children start the day with breakfast. Schools are eligible to receive federal reimbursement for breakfasts served to children through the School Breakfast Program, though many schools do not participate. Even in schools that serve breakfast, participation is often low when compared to total enrollment or participation in the National School Lunch Program (NSLP).⁹

Studies suggest that skipping breakfast can keep children from reaching their full potential. Some findings show that eating breakfast not only decreases the risk of food insecurity for children but also decreases their absenteeism and behavioral problems while increasing their potential for learning.¹⁰ Other studies highlight that school breakfast participants are also more likely to consume diets that are adequate or exceed standards for important vitamins and minerals.¹¹ Additionally, some studies suggest that school breakfast may protect against childhood obesity.¹² Fortunately, there are federal resources already available to ensure kids start their day with nutritious food.

Key Statistics

- Texas served 309,916,119 total breakfasts during the 2012-2013 school year for a state reimbursement of \$485,323,072.^{13*}
- At the end of the 2012-2013 school year, Texas had 60.1 percent statewide participation in the School Breakfast Program.*
- If each school district included in this analysis reached the goal of serving 70 FRP eligible students per 100 FRP eligible students eating lunch, the state would receive \$84,635,101 in additional reimbursement.^{14**}

*Statewide totals

**Of those schools included in this report with available data for all three academic years for 2010-2012.

⁹Hewins, J. & Burke, M. (2013, January). School breakfast scorecard: 2012-2013 school year. Retrieved from frac.org/pdf/School_Breakfast_Scorecard_SY_2012_2013.pdf.

¹⁰Murphy, J. (2007). Breakfast and learning: An updated review. *Journal of Current Nutrition and Food Science*, 3(1), 3-36. Retrieved from <http://connection.ebscohost.com/c/articles/23882043/breakfast-learning-updated-review>.

¹¹Clar, M., & Fox, M. (2009). Nutritional quality of the diets of U.S. public school children and the role of the school meal programs. *Journal of the American Dietetic Association*, 109(2 Suppl), 44-56. Retrieved from <http://www.ncbi.nlm.nih.gov/pubmed/19166672>.

¹²Gleason, P., & Dodd, A. (2009). School breakfast program but not school lunch program participation is associated with lower body mass index. *Journal of the American Dietetic Association*, 109(2 Suppl), 118-128. Retrieved from <http://www.ncbi.nlm.nih.gov/pubmed/19166666>.

¹³(n.d.). SBP Statistics. Retrieved from <http://www.squaremeals.org/Programs/SchoolBreakfastProgram/SBPStatistics.aspx>.

¹⁴Texas Hunger Initiative (2014). Food Research & Action Center calculator[producer].

Texas served **309+ million** breakfasts during the 2012-2013 school year.



The state reimbursement for these meals was **\$485 million**.

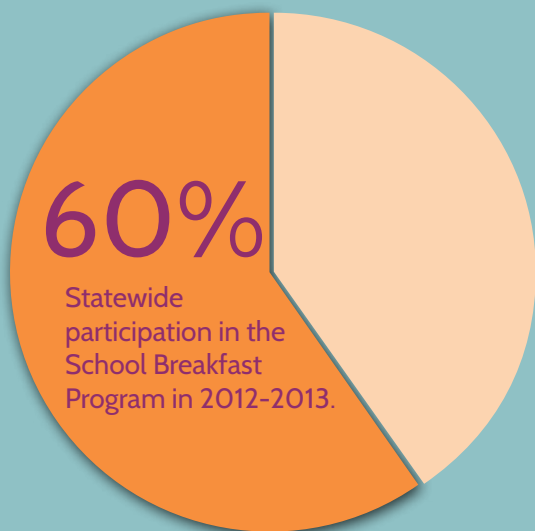

Texas would receive an additional reimbursement of

\$84+ million

if each school district included in this analysis served breakfast to **70%** of students who eat free or reduced-price lunch.



Benefits of School Breakfast



HEALTH &
NUTRITION



EDUCATIONAL



BEHAVIORAL



IMPACT ON
TEACHERS

BENEFITS

OF

SCHOOL

BREAKFAST



BEHAVIORAL

Children who are hungry are more likely to be hyperactive, absent, tardy, and have more frequent behavioral and attention problems.¹⁵



Students who participate in school breakfast show improved attendance and behavior as well as decreased tardiness.¹⁶



HEALTH & NUTRITION

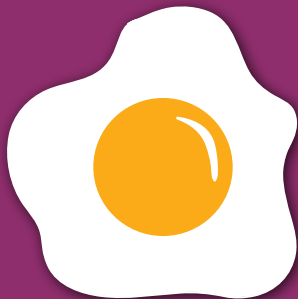

Participants in school breakfast are more likely to consume diets that meet or exceed the recommended daily amounts of vitamins and minerals.¹⁸

Student participation in school breakfast is associated with a lower body mass index (an indicator of body fat percentage), lower probability of being overweight, and lower probability of obesity.¹⁹



Breakfast in the classroom is associated with fewer trips to the disciplinary office.¹⁷



School breakfast has been linked with fewer visits to the school nurse, particularly in the morning.²⁰

**For citations, please see the Endnotes section on page 114.*



IMPACT ON TEACHERS

87%

of surveyed principals say they see hungry children in their schools at least once a week.²¹



Surveyed teachers who buy food for hungry children in their classrooms spend an average of \$37 per month.²²

73%

of surveyed teachers say they have children in their classrooms who regularly come to school hungry.²⁴

Surveyed principals who buy food for students in their schools spend an average of \$59 per month throughout the school year.²³

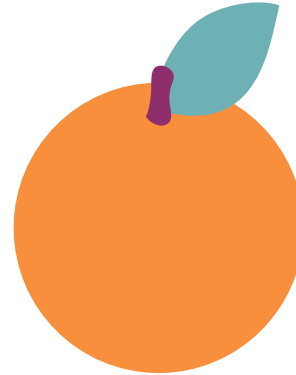

Graphic adapted from Food Research and Action Center's "Breakfast for Learning" at <http://frac.org/wp-content/uploads/2009/09/breakfastforlearning.pdf> and "Hunger in Our Schools: Share Our Strength's Teachers Report 2013" at http://www.nokidhungry.org/pdfs/NKH_TeachersReport_2013.pdf.



EDUCATIONAL

50%

of teachers surveyed indicated hunger in their classrooms as a serious issue, which is the highest level measured in the four years of research.²⁵



Children who eat breakfast have shown improved cognitive functioning, attention, and memory.²⁶



Children who eat breakfast at school, closer to class and test-taking time are more likely to perform better on standardized tests than those who skip breakfast or eat breakfast at home.²⁷

Children experiencing hunger have shown lower math scores and are more likely to repeat a grade.²⁸

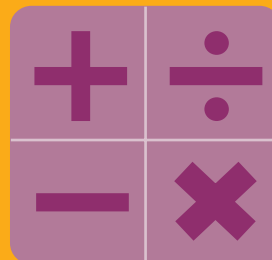

76%

of teachers surveyed indicated breakfast after the bell improves the alertness of students during lessons.²⁹

Studies are not from randomized samples. These studies cannot draw generalizable cause-and-effect conclusions.



School Breakfast Program

Program Overview

The School Breakfast Program (SBP) is a federally-assisted meal program for students in public, nonprofit private institutions, and residential child-care institutions. The program began as a pilot in 1966 and became a permanent program in 1975. On the federal level, the program is administered by the United States Department of Agriculture's Food and Nutrition Service (USDA-FNS). On the state level, it is administered by the Texas Department of Agriculture (TDA). The program requires qualifying schools to offer meals at free and reduced-price rates and to meet federal nutrition requirements.

The SBP operates similarly to the National School Lunch Program (NSLP). Districts and independent schools can choose to serve breakfast to students before school or sometime during the morning. Traditionally, students' families fill out an application at the beginning of the school year to determine eligibility for free and reduced-price meals (FRP).³⁰ The Healthy, Hunger-Free Kids Act of 2010 enacted new provisions and regulations that are detailed in this section.

Federal Legislation: Healthy, Hunger-Free Kids Act of 2010

In 2010, Congress passed Public Law 111-296, known as the Healthy, Hunger-Free Kids Act (HHFKA). The following programs were addressed in this legislation: the National School Lunch and Breakfast programs, the Special Supplemental Nutrition Program for Women, Infants, and Children (WIC), the Child and Adult Care Food Program (CACFP), the Summer Food Service Program (SFSP), the Afterschool Meal Program, and the Supplemental Nutrition Assistance Program Education (SNAP-Ed).³¹ Provisions relating to the School Breakfast Program include the Community Eligibility Option, improving direct certification processes for students, enhancing school nutrition quality, authorizing grants for expansion of School Breakfast Programs, and new school food financing provisions.³² These provisions will be phased in according to the USDA Food and Nutrition Services implementation timeline. Certain provisions such as school certification are currently in the implementation process. The HHFKA provisions timeline can be found in Appendix A. The timeline, as well as a more in-depth look at the provisions, can also be found on the USDA website at http://www.fns.usda.gov/cnd/governance/legislation/implementation_actions.pdf and http://www.fns.usda.gov/cnd/governance/legislation/cnr_2010.htm.

State Legislative Highlight

During the Texas 83rd Legislative Session, Senate Bill (S.B.) 376, championed by Senator Eddie Lucio, Jr., was introduced and passed. S.B. 376 requires all school districts and open enrollment charter schools where 80 percent or more of students qualify for free and reduced-price meals to offer breakfast at no charge to every student.³³ The bill passed among a display of bipartisan effort. Advocacy groups such as the Texas Food Bank Network, the Christian Life Commission,

Texans Care for Children, Children at Risk, the Center for Public Policy Priorities, Texas Impact, and numerous others worked with stakeholders to ensure passage of the bill. S.B. 376 passed the Senate on April 23, 2013, the House on May 9, 2013, and was signed into law May 24, 2013. The law took effect September 1, 2013, for the 2014-2015 school year.

The purpose of S.B. 376 is to increase participation in the School Breakfast Program and ensure children in economically disadvantaged schools receive adequate nutrition to begin the school day. Excluding schools that already serve universal free breakfast, S.B. 376 will potentially impact approximately 1,600 campuses during the 2013-2014 school year.³⁴

1,600 Approximate number of campuses potentially impacted by S.B. 376 in the 2013-2014 school year

Eligibility

Schools must offer meals at full price, reduced-price, or free to students. There are four methods of determining the basis of eligibility for school meals.

Categorical Eligibility

A child in foster care, Head Start, considered homeless, migrant, or living in a household receiving Supplemental Nutrition Assistance Program (SNAP) benefits, Food Distribution Program on Indian Reservations (FDPIR), and/or Temporary Assistance for Needy Families (TANF) is eligible to receive free meals.³⁵

Direct Certification

Similar to categorical eligibility, any child in foster care, Head Start, considered homeless, migrant, or living in a household receiving SNAP, FDPIR, and/or TANF is eligible for free meals. The difference with direct certification is that eligible children do not have to fill out a paper application. Instead, children are certified via a data exchange between the corresponding agency, such as Health and Human Services, and the school district.³⁶

³⁰(n.d.). School breakfast program fact sheet. Retrieved from <http://www.fns.usda.gov/sbp/fact-sheet>.

³¹(2011, March). Healthy, Hunger-Free Kids Act of 2010 (P.L. 111-296) summary. Retrieved from <http://www.ncsl.org/research/human-services/healthy-hunger-free-kids-act-of-2010-summary.aspx>.

³²(n.d.). Highlights: Healthy, Hunger Free Kids Act of 2010. Retrieved from <http://frac.org/highlights-healthy-hunger-free-kids-act-of-2010/>.

³³Lucio, E. (2013). 376 83rd Leg. Retrieved from ftp://ftp.legis.state.tx.us/bills/83R/billtext/html/senate_bills?SB00300_SB00399?SB00376.htm.

³⁴Texas Hunger Initiative (2014). Texas Department of Agriculture data [producer].

³⁵(n.d.). School meal eligibility. <http://frac.org/federal-foodnutrition-programs/national-school-lunch-program/eligibility/>.

³⁶ibid.

Figuring Reimbursement for Community Eligibility Option

1. Determine identified student percentage.



2. Use formula to calculate free and paid reimbursement.

Identified student percentage x 1.6

$$50 \times 1.6 = 80$$

This school would have a free reimbursement rate of **80%** and a paid reimbursement rate of **20%**, because 100% minus 80% equals 20%.

If this school served 1,000 breakfasts in one month, **800** would be claimed for free reimbursement, and **200** would be claimed for paid reimbursement.

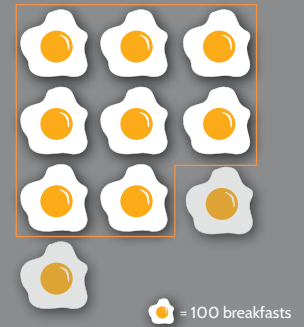

Income-based Eligibility

When a child is not categorically eligible and/or directly certified, eligibility for free, reduced-priced and paid meals is determined by household income.³⁷ A child from a household living at 130 percent of the federal poverty level or below is eligible for free meals. Children from households living at 185 percent or below the poverty level are eligible for reduced-price meals. A child from a household living above 185 percent of the poverty level must pay full price for meals.³⁸ For the 2012-2013 school year, annual income for a household of four living at 130 percent of the poverty level was \$29,965.³⁹ For a household of four living at 185 percent of the poverty level, annual income was \$42,643.⁴⁰ The current rates for the 2013-2014 school year can be found on the USDA Food and Nutrition Services website at http://www.fns.usda.gov/sites/default/files/IEG_Table-032913.pdf.

Community Eligibility Option

The Community Eligibility Option is a provision of the Healthy, Hunger-Free Kids Act. This option eliminates the need for paper applications at schools with higher percentages of low-income students. Instead of students filling out applications, schools base eligibility on the percentage of identified students that meet the Direct Certification criteria. A school is eligible to use the Community Eligibility Option when 40 percent or more of students qualify as identified students.⁴¹ Schools can partner with other schools, or collectively as a school district, to meet the 40 percent eligibility requirement.⁴² According to the Food Research and Action Center (FRAC), schools that meet the 40 percent requirement typically have 75 percent or

more of students qualifying for free or reduced-price meals.⁴³ Schools can offer breakfast and lunch free of charge to all students through the Community Eligibility Option.

The reimbursement method for the Community Eligibility Option is calculated by the following:

- Percent Identified Students x 1.6 = Percent meals reimbursed at free rate; the rest are reimbursed at the paid rate.⁴⁴ Participating schools are guaranteed the same reimbursement rate for four years. The rate can increase if the percentage of identified students increases within the four years.

The following example from Share Our Strength's No Kid Hungry Campaign Best Practices shows how the Community Eligibility Option meal claiming and reimbursement works (also above):

- If Banneker Elementary School has 100 students and 50 are considered identified students, the identified student percentage is 50 percent. The school would then multiply 50 x 1.6 to yield a free reimbursement rate of 80 percent and a paid reimbursement rate of 20 percent. If Banneker Elementary served 1,000 breakfasts in a month, 800 would be claimed for free reimbursement while 200 would be claimed for paid reimbursement.⁴⁴
- If a school has 62.5 percent identified students, it reaches the threshold at which all meals can be claimed for free reimbursement.⁴⁶

³⁷Ibid.
³⁸(2013, March). Income eligibility guidelines. Retrieved from www.gpo.gov/fdsys/pkg/FR-2012-03-23/pdf/2012-7036.pdf.
³⁹Ibid.
⁴⁰Ibid.
⁴¹(2013, August 29). Breakfast matters – back to school webinar: Effective strategies for expanding participation in school meals in the 2013-2014 school year [Webinar]. Retrieved from <https://frac.peachnewmedia.com/store/seminar/seminar.php?seminar=20685>.
⁴²Ibid.
⁴³Ibid.
⁴⁴Ibid.
⁴⁵(n.d.). Community eligibility. Retrieved from <http://bestpractices.nokidhungry.org/school-breakfast/community-eligibility-1>.
⁴⁶Ibid.

The Community Eligibility Option was piloted in Illinois, Kentucky, and Michigan during the 2011-2012 school year.⁴⁷ During the 2012-2013 school year, Washington, D.C., New York, Ohio, and West Virginia were included to offer the Community Eligibility Option to schools.⁴⁸ Georgia, Florida, Maryland, and Massachusetts were added for the 2013-2014 school year.⁴⁹ Beginning with the 2014-2015 school year, the Community Eligibility Option will be offered nationwide. By May 1, 2014, states must publish lists of all schools that are eligible for the Community Eligibility Option and all schools that are near-eligible.⁵⁰

Nutrition Requirements

When preparing breakfast for students, schools must comply with federal nutrition guidelines. Each breakfast must include fruits and vegetables, a grain, a meat or meat alternative, and milk. The Healthy, Hunger-Free Kids Act of 2010 included new provisions to improve the quality of school breakfast and lunch.⁵¹ One of the key provisions called for the USDA to issue new meal nutrition standards consistent with the *Dietary Guidelines for Americans*.⁵² According to the Food Research and Action Center, in January 2012 the USDA issued the new standards which:

- increase the amount of fruit and vegetables served;
- emphasize whole grain-rich foods;
- require lower fat and nonfat milk only;
- limit calories;
- reduce saturated fat and sodium;
- require lunch standards to be implemented during the 2012-2013 school year;

- phase in implementation of school breakfast standards over a three-year period;
- allow “offer versus serve” fruit and vegetable servings consistent with the Institute of Medicine recommendations; and
- improve cultural food options, such as allowing tofu to qualify as a meat/meat alternative.⁵³

An in-depth comparison of previous and current regulatory requirements can be found on the USDA’s website at <http://www.fns.usda.gov/cnd/Governance/Legislation/comparison.pdf>. The implementation timeline for the new nutrition standards can be found on the USDA’s website at http://www.fns.usda.gov/cnd/Governance/Legislation/implementation_timeline.pdf.

Reimbursement Rates

The USDA reimburses schools for each eligible breakfast distributed. For the 2012-2013 school year, schools classified as non-severe need received \$1.55 for each free meal, \$1.25 for each reduced-price meal, and \$0.27 for each paid meal.⁵⁴ Schools receive extra money if they are classified as “severe-need.” To qualify, a school must have forty percent or more of meals distributed at free or reduced-price. During the 2012-2013 school year, schools classified as severe-need received \$1.85 per free meal and \$1.55 per reduced-price meal.⁵⁵ The current 2013-2014 school year reimbursement rates can be found on the USDA’s website at <http://www.fns.usda.gov/cnd/governance/notices/naps/NAPs13-14.pdf>.⁵⁶

Table 1

SCHOOL BREAKFAST PROGRAM FEDERAL REIMBURSEMENTS FOR THE 2012-2013 SCHOOL YEAR		
	NON-SEVERE NEED	SEVERE NEED
FREE	\$1.55	\$1.85
REDUCED-PRICE	\$1.25	\$1.55
PAID	\$0.27	\$0.27

⁴⁷(n.d.). Community eligibility. Retrieved from <http://frac.org/federal-foodnutrition-programs/national-school-lunch-program/community-eligibility/>.

⁴⁸Ibid.

⁴⁹Ibid.

⁵⁰(2013, August 29). Breakfast matters – back to school webinar: Effective strategies for expanding participation in school meals in the 2013-2014 school year [Webinar]. Retrieved from <https://frac.peachnewmedia.com/store/seminar/seminar.php?seminar=20685>.

⁵¹(n.d.). School meal nutrition standards. Retrieved from <http://frac.org/federal-foodnutrition-programs/national-school-lunch-program/school-meal-nutrition-standards/>.

⁵²Ibid.

⁵³Ibid.

⁵⁴(2012, July). Federal Register. Vol. 77, No. 142. Retrieved from http://www.fns.usda.gov/sites/default/files/07-24-12_CND2.pdf.

⁵⁵Ibid.

⁵⁶(2013, July). Federal Register. Vol. 78, No. 144. Retrieved from <http://www.fns.usda.gov/cnd/governance/notices/naps/NAPs13-14.pdf>. The 2013-2014 school year reimbursement rates for non-severe schools is \$1.58 per free meal; \$1.28 per reduced-price meal; and \$0.28 per paid meal. The severe-need reimbursement rates are \$1.89 per free meal; \$1.59 per reduced-price meal; and \$0.28 per paid meal.

Application & Meal Claiming Procedures

The USDA-FNS requires schools to have students apply for FRP meals at the beginning of each school year to determine reimbursement rates using the income-eligibility method. In order to make this process easier and more efficient for schools, a school can apply via Provision 1, Provision 2, or Provision 3. These options offer different methods of filing applications for meal reimbursement.

Provision 1

- In order to be Provision 1, a school must have at least 80 percent of their students eligible for FRP meals. Children eligible for free meals only need to fill out an application every two school years. This reduces the burden of collecting applications each school year. All other children must be notified of their eligibility for reduced-price or paid meals.
- Schools must keep a daily record of meals distributed based on type of reimbursement claims. There is no requirement with this provision to serve meals at no charge to all students.⁵⁷

Provision 2

Provision 2 reduces the burden of applications, meal counts, and claiming for reimbursements due to the following:

- Schools that choose this provision only need to collect applications and take meal counts every four years. During the first year, or base year, the school establishes eligibility determinations, takes meal counts, and then applies those numbers to the next three school years. During the next three years, the school makes no new eligibility determinations and counts only the total number of reimburseable meals served each day. Reimbursement during these years is determined by applying the percentages of free, reduced-price, and paid meals served during the corresponding month of the base year to the total meal count for the claiming month. The base year is included as part of the four years.
- Federal reimbursement is given as a percentage of the base year reimbursement adjusted for enrollment and inflation.
- Schools must serve breakfast to all students at no charge for all four years. At the end of the fourth year, a school can choose to reapply for another four years

if the income level of the school's population remains stable.

- Schools implementing this alternative must pay the difference between federal reimbursement and the cost of providing all meals at no charge. The money to pay for this difference must be from sources other than federal funds.⁵⁸

Differences in Provision Requirements

Provision 1: No requirement to serve breakfast at no charge. Eligibility certification every **two** years.

Provision 2: Requirement to serve breakfast at no charge. Eligibility certification and claiming percentages every **four** years.

Provision 3: Same requirements as Provision 2, with the addition that schools receive the same level of Federal cash and commodity assistance for a **four**-year period.

Provision 3

Provision 3 is similar to Provision 2 with regards to the reduction in application burdens, meal counting, and claiming procedures. Under this provision, schools are allowed to receive the same total federal reimbursement and commodity assistance each year, with some adjustments, for a four-year period.

- Provision 3 schools must serve meals at no cost to all participating children for a period of four years. These schools do not make additional eligibility determinations. A school can collect data for a base year and then apply that to the following four years.
- Federal reimbursement is the same for all four years, adjusted for changes in enrollment and inflation. The base year is not included as part of the four years.
- When the four-year period is over, an extension can be requested by the school. If the income level of the school's population remains stable, TDA may approve a four-year extension.

Similar to Provision 2, schools electing this alternative must pay the difference between federal reimbursement and the cost of providing all meals at no charge. The money to pay for this difference must be from sources other than federal funds.⁵⁹

⁵⁷(2013, July). Provisions 1, 2 & 3 fact sheet: Special assistance alternatives. Retrieved from http://www.fns.usda.gov/cnd/governance/prov-1-2-3/Prov1_2_3_FactSheet.htm.

⁵⁸Ibid.

⁵⁹Ibid.

Universal-Free School Breakfast Program

An option for schools serving breakfast is to offer all students breakfast free of charge, regardless of income, through Provision 2 or Provision 3. Schools that use the Community Eligibility Option as the basis for free, reduced-price, and paid (FPR) meals eligibility can also offer breakfast at no charge. This is called Universal-Free School Breakfast. The higher the percentage of students qualifying for FRP meals the greater the reimbursement a school could receive when serving all meals free. Generally, schools need to be at least 40 percent FRP to break even when serving all meals free. Other schools find that they need at least 60 to 70 percent of students who qualify for FRP meals. The break-even point depends on the size of the school and the cost to run the breakfast program.

The purpose of the Universal-Free School Breakfast program is to increase the accessibility of the School Breakfast Program. Universal-Free School Breakfast, when paired with an alternative service model, can increase both program accessibility and participation.

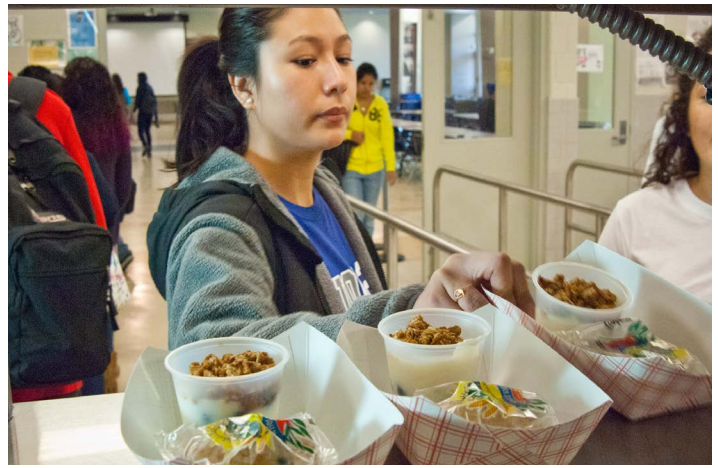

Universal-Free School Breakfast, when paired with an alternative service model, can increase both program accessibility and participation.





School Breakfast Service Models



Along with the traditional breakfast model, there are five alternative service models for school breakfast: Breakfast in the Classroom, Grab and Go Breakfast, Breakfast After First Period, Breakfast on the Bus, and Vending Machines.

Adapted from USDA, Dairy Max, and Texas Hunger Initiative's "Backing Breakfast: Texas School Breakfast Resource Guide." For additional information on the expanding of the school breakfast program, see the resource guide at www.baylor.edu/content/services/document.php/178235.pdf. Originally adapted from USDA's "Discover School Breakfast Toolkit" and Maryland Hunger Solutions' "Students Can Have Their Breakfast and Eat it Too: A Guide to Expanding School Breakfast in Maryland."



TRADITIONAL BREAKFAST

Traditional school breakfast is a common approach to serving breakfast and is usually served in the cafeteria before the school day begins. Often, schools find participation to be low when students are required to get to school before the bell rings to eat breakfast in the cafeteria. Various factors can limit children's access to breakfast before the bell, including:

- School buses do not arrive in time for breakfast.
- Long lines in the cafeteria discourage participation
- When given an option, many children will choose to spend time with friends or play outside before class begins.
- Traditional breakfast is often associated with “poor students.” When students feel stigmatized about their need to eat at school, participation will be low.

Despite these challenges, it is possible to make traditional cafeteria breakfast more accessible. Some schools have high participation in serving breakfast before the bell. Strategies for increasing the success of this service model include:

- ensuring that all buses arrive in time for school breakfast;
- having students enter the building at the door closest to the cafeteria;
- making eating in the cafeteria a normal and fun part of the day.

The traditional model can increase breakfast participation and decrease stigma when coupled with Universal-Free School Breakfast.

Alternative Service Models for Breakfast



BREAKFAST IN THE CLASSROOM

Serving Breakfast in the Classroom (BIC), either during homeroom or first period, is one of the most effective ways of increasing breakfast participation. It is often thought of as the “silver bullet” in making sure that all children have access to school breakfast. Breakfast is brought into each classroom in containers that keep the food hot or cold. Meals are distributed to children and a meal count is taken by the teacher or by cafeteria staff and is then returned to the school nutrition staff. In some schools, food service staff distribute meals in the doorway of the classroom. Trash bags are provided to each classroom and trash is collected immediately. The containers are returned to the cafeteria. During breakfast, teachers often eat their students, take attendance, and read or provide other educational activities. Because all students eat breakfast as a normal part of the school day, in-classroom breakfast



GRAB AND GO BREAKFAST

Grab and Go is a popular alternative model for serving breakfast, especially in middle and high schools. Food is distributed in carts that are located in high-traffic areas in halls or at the entrance to the school. Children “grab” a meal and “go” to their next class where they eat their breakfast. Depending on the point of sale system in place in a school, this can work in schools where breakfast is free for all students or in schools that charge for reduced-price and paid meals.



BREAKFAST AFTER FIRST PERIOD

Many children, especially teenagers, are not hungry when they first wake up in the morning, but sometime before lunch their stomachs start to grumble. Breakfast After First Period, also known as “Second Chance Breakfast,” allows these students to eat when they are hungry. Food is distributed during a “nutrition break” later in the morning. This can be done with the Grab and Go model between classes or during an official break in the school day. This alternative service model can be employed in schools with the Universal-Free Breakfast Program or in schools that do not serve free breakfast to all students.



BREAKFAST ON THE BUS

In school districts where the majority of students have long bus rides to school, serving Breakfast on the Bus can help students get through a long commute and arrive at school focused and ready to learn. Using this model, food is kept in containers and served to students as they get on the bus. This alternative service model is usually employed by schools that serve Universal-Free breakfasts.



VENDING MACHINES

Some schools employ models where students can enter their student ID or PIN number into a machine that will produce a reimbursable meal, including milk. This alternative service model is especially popular in high schools and can be implemented even if a school is not participating in the Universal-Free Breakfast program.



School Breakfast Participation

Overview of Tables

For the 2012-2013 school year, school breakfast, including free and reduced-price (FRP) participation, increased statewide, illustrated in Table 2. In addition, this section provides a snapshot of school districts with the greatest increase in FRP participation 2010-2011 and 2012-2013. Table 3 shows the 20 public school districts with the greatest participation rate increase across three years (charters were excluded for this portion). Hart, Spurger, Garner, Alice, Lovejoy and Dilley more than doubled their school breakfast participation between the school years 2010-2011 and 2012-2013.

Table 2

SCHOOL BREAKFAST PARTICIPATION BY SCHOOL YEAR				
<i>A descriptive table with the components that are factored into measuring school breakfast participation.</i>				
	2010-2011	2011-2012	2012-2013	Change from '10-'13 (% Change)
				401,337
Texas Student Enrollment	4,905,907	5,517,931	5,307,244	+8.2%
				-2.0%
FRP Percent Eligible	61.3%	56.2%	60.1%	
				179,909
FRP Eligible	3,009,283	3,102,181	3,189,192	+6.0%
				69,769
Average Daily Participation in School Breakfast	1,608,519	1,652,372	1,678,288	+4.3%
				58,855
Average Daily Participation in FRP Breakfast	1,363,320	1,404,660	1,422,175	+4.3%
				+4.5%
FRP Breakfasts/100 FRP Lunches	58.4%	59.6%	61.0%	

FRP = Free and Reduced-Price

Average Daily Participation is measured by the number of meals served per day.

FRP Breakfasts per 100 FRP lunches indicates the discrepancy in participation in breakfast and lunch. A smaller number of students participate in breakfast when compared with lunch.



Table 3

GREATEST PARTICIPATION RATE INCREASE IN SCHOOL BREAKFAST PROGRAM BETWEEN 2010-2011 AND 2012-2013			
% FRP ELIGIBLE STUDENTS PARTICIPATING IN SBP			
District or School	2010-2011	2012-2013	% Change
Hart ISD	28.8%	68.5%	137.8%
Spurger ISD	42.4%	96.0%	126.4%
Garner ISD	38.8%	85.7%	121.0%
Alice ISD	34.1%	71.3%	109.3%
Lovejoy ISD	3.8%	7.8%	107.0%
Dilley ISD	33.7%	67.8%	101.1%
Abbott ISD	44.7%	86.5%	93.5%
Era ISD	16.7%	31.8%	90.9%
Lamesa ISD	54.4%	99.8%	83.5%
Leggett ISD	47.0%	84.0%	78.7%
Dawson ISD	52.5%	93.7%	78.4%
Slocum ISD	47.0%	81.9%	74.3%
Tuloso-Midway ISD	61.3%	105.2%	71.7%
Rocksprings ISD	31.2%	53.1%	70.1%
Lackland ISD	6.6%	11.1%	67.9%
Taylor ISD	33.3%	55.2%	65.9%
Arp ISD	45.8%	75.4%	64.7%
Ennis ISD	37.4%	61.6%	64.6%
San Felipe ISD - Del Rio	34.0%	55.3%	62.7%
Socorro ISD	34.7%	56.0%	61.3%

FRP = Free and Reduced-Price

Average Daily Participation is measured by the number of meals served per day.

SBP = School Breakfast Program



School District Success Strategies

School District Highlights

Schools across Texas looking to implement programs, such as Breakfast in the Classroom, face the task of transitioning from a traditional style of breakfast served before the bell to an alternative breakfast service model. There are a variety of factors to address during the implementation process. The purpose of this section is to share successful strategies by highlighting different school districts around the state that offer alternative breakfast service models. While the listed topics are not exhaustive, they do provide some key starting points when walking through the implementation process.

Overview of Highlighted Districts

Brady ISD

Brady ISD, located in Brady, Texas (McCulloch County), offers Universal-Free School Breakfast. The district uses a hybrid of the Grab and Go and Breakfast in the Classroom model. Elementary and high school students receive their breakfasts at designated kiosks in hallways. Only first and second grade students go to the cafeteria to pick up their breakfasts. Students then go to their classrooms to eat their breakfasts.⁶⁰

Edgewood ISD

Edgewood ISD, located in San Antonio, Texas (Bexar County), offers Universal-Free School Breakfast. Breakfast in the Classroom has operated in the district for more than 15 years. The district has around 12,000 students and serves Breakfast in the Classroom at 17 schools. Breakfast is brought to the classrooms on carts where teachers and students eat together.⁶¹

Lockhart ISD

Lockhart ISD, located in Lockhart, Texas (Caldwell County), offers Universal-Free School Breakfast. Lockhart ISD implemented Breakfast in the Classroom in 2010, and seven out of eight campuses offer the program. Breakfast is packed in two coolers, one for hot food items and the other for cold food items, for each classroom. Coolers are picked up each morning in the cafeteria and breakfast is consumed in the classroom. Waste is then disposed in trash cans placed in the hallways.⁶²

Pleasanton ISD

Pleasanton ISD, located in Pleasanton, Texas (Atascosa County), offers Universal-Free School Breakfast. All seven campuses serve Breakfast in the Classroom. Breakfast is served after second period at the middle school and high school levels. The meals placed in each classroom in rolling coolers. Cafeteria staff deliver the rolling coolers to kindergarten and first grade classrooms. All other grade levels pick up the rolling coolers and take them to the classrooms.⁶³



Equipment and Supplies Expenditures

Schools assess equipment and supply needs and consider what additional equipment and supplies are needed in order to implement an alternative service model. Supplies such as trash bags, paper towels, and wet wipes are often used in the cleanup process of Breakfast in the Classroom. Equipment such as carts, coolers, and bags can be used in the delivery process as well.

Success Strategies

Brady ISD uses kiosks set up at tables in halls around the cafeteria. The district did not have to purchase any extra equipment and saved money by utilizing existing resources.

Pleasanton ISD uses a rolling cooler with bags. The district received start-up grant funds from Dairy MAX and purchased cost-effective coolers were purchased through Walmart.⁶⁴

Lockhart ISD and Edgewood ISD use two coolers for each classroom, one for hot and the other for cold food items. Lockhart ISD invested in regular beverage coolers, which proved more cost effective for the district than purchasing specialized breakfast carts.

Some schools have found it useful to add wet wipes to each class supply list at the beginning of each year in order to help stock clean-up supplies for the school year.

TOTAL STUDENT ENROLLMENT NUMBERS (as of October 2012)		
Brady ISD	1,242	2A
Edgewood ISD	11,937	4A
Lockhart ISD	4,969	4A
Pleasanton ISD	3,493	3A

⁶⁰S. Smith, Director of School Nutrition and Food Services, Brady ISD, telephone interview, December 2013.

⁶¹J. Phelps, Director of Child Nutrition Department, Edgewood ISD, telephone interview, December 2013.

⁶²K. Palmer, Director of Food Services, Lockhart ISD, telephone interview, December 2013.

⁶³C. Sanchez, Director of Food & Nutrition Services Department, Pleasanton ISD, telephone interview, December 2013.

⁶⁴Ibid.

Food Vendors

When implementing an alternative breakfast model, it is important to communicate with food vendors in order to assess any changes to food purchasing.

Success Strategies

Brady ISD and Lockhart ISD noted the importance of finding out what can be purchased as individually-wrapped food items. Brady ISD found that purchasing these food items is more time efficient than cafeteria staff wrapping food items themselves.

Pleasanton ISD, along with several other districts, participated in a purchasing cooperative for South Central Texas.

Time Management

Depending on the service model and amount of time available, breakfast can take as little as two minutes (Grab and Go), 10 minutes (Breakfast in the Classroom), or as long as the time available (traditional breakfast, Breakfast on the Bus). Multiple models allow schools to choose methods of service delivery that are contextualized to the school environment and needs of students. This way, breakfast can be seamlessly integrated into the school day.

Success Strategies

The delivery process and time eating at Brady ISD typically takes 10 minutes, respectively, for a total of 20 minutes. The district uses a ticket with the student name, teacher name, and a barcode that they exchange for their breakfast. Instead of hiring extra staff, Brady ISD uses available staff to work as aides at each kiosk.

Similarly, Lockhart ISD did not hire extra staff to implement the program. Rather, the district reallocated available cafeteria staff. The staff prepares the coolers in the morning, and has found it effective to allow students from each classroom to pick up the coolers and roll them to the classrooms.

Pleasanton ISD staff deliver breakfast to kindergarten and first grade classrooms. Older children pick up the meals and roll them to their classrooms. In order to make breakfast time more instructional, some schools in Pleasanton ISD incorporate health and nutrition lessons as part of the daily routine. As a result, students have the opportunity to eat and learn, which helps teachers efficiently expand instructional time.

Waste Management

Handling waste is a common concern when figuring out the logistics of alternative service models. It is important to alleviate any waste concerns principals, teachers, and staff many have to ensure the program runs smoothly for everyone.

Success Strategies

Brady ISD noted that individually-wrapped food items are easily recyclable. This is a valuable tip for schools that are concerned about reducing their waste.

Each classroom in Edgewood ISD has a trash bag to dispose of food. The trash is then collected by the staff, which means that teachers do not have to worry about trash remaining in the classroom.

Lockhart ISD places trash cans outside of the classrooms to collect waste. The building engineers empty the trash cans.

Principals

Working with principals is crucial to ensuring the success of any alternative breakfast model. To gain support from principals, it is important to communicate the program components effectively, as well as the overall benefits of breakfast for children.

Success Strategies

As a leader, the principal can motivate teachers and staff to embrace the program. The Breakfast in the Classroom program at Brady Elementary has proven successful due to the strong collaboration between the principal and the district School Nutrition and Food Service department.

Lockhart ISD found that the support of both the superintendent and principals was crucial to the implementation process. It is an asset to get everyone involved in the program together to collaborate on brainstorming, planning, and implementation.

Success Strategies

Pleasanton ISD echoed the importance of having school principals on board during the planning and implementation process. The district initially piloted a Breakfast in the Classroom program at one school and had significant success. The principal had the opportunity to observe the improved changes in student productivity and attendance firsthand. In turn, the increased breakfast participation and the observed benefits of the program helped motivate the principal, as well as the teachers, to continue Breakfast in the Classroom.

Teachers

Teachers have multiple roles within the school environment and are important in implementing a successful school breakfast program. Because teachers are at the frontlines of service delivery, effective communication with teachers is crucial both during and after implementation. Teachers should also feel supported in making the program successful in their classroom.

Since Brady ISD utilizes a ticket exchange at kiosks as the point of sale, teachers do not have to claim meals, alleviating any concern that teachers may have about claiming meals properly. Also, since School Nutrition and Food Service produces the tickets for the students, teachers do not have to worry about adding extra tasks to their workloads.

Teachers at Edgewood ISD count and claim meals as part of the morning routine. The district provides training at the beginning of the year to teachers in order to ensure they understand the counting and claiming procedures. As an incentive, the district is able to feed teachers breakfast at no cost as well.

Pleasanton ISD also has teachers counting and claiming meals during breakfast. The district Food and Nutrition Services provides training to teachers on procedures, finances, and guidelines on meal counting and claiming. Cafeteria managers also visit with teachers to help with the process. In addition, Pleasanton ISD noted the importance of working closely with principals to reinforce the training throughout the year.





Texas School Breakfast Goals

Increasing Participation in the School Breakfast Program

In order to reach the goal of 70 percent of eligible students participating in free and reduced-price breakfast in Texas, the state needs to serve breakfast to an additional 8,688 students per day. Texas aims to have 70 percent of students participating in free and reduced-price breakfast not only statewide but also at the district level. Meeting this goal will mean breakfast is served to an additional 8,688 students per day. If every school district in Texas reached the goal of serving free and reduced-price breakfast to 70 percent of students eating free and reduced-price lunch, the state would receive more than \$84 million in additional reimbursement.



Table 4

ADDITIONAL PARTICIPATION AND FUNDING IN DISTRICTS WITH LARGEST POTENTIAL IMPACT IF 70 PERCENT PARTICIPATION ACHIEVED.

SCHOOL YEAR 2012-2013

District	Additional FRP Students Participating in SBP	Additional Annual Federal Funding
Dallas ISD	24,017	\$6,286,361.44
Fort Worth ISD	12,906	\$3,346,127.82
Austin ISD	10,674	\$2,801,612.85
Northside ISD - San Antonio	9,626	\$2,447,403.03
Garland ISD	8,976	\$2,307,885.48
Pasadena ISD	8,750	\$2,249,513.68
Arlington ISD	8,155	\$2,184,246.62
Mesquite ISD	8,408	\$2,159,530.38
North East ISD	8,333	\$2,125,541.36
El Paso ISD	6,778	\$1,772,128.72
Statewide	327,192	\$84,635,101.21

*SBP = School Breakfast Program NSLP = National School Lunch Program
The benchmark of 70 FRP students participating in SBP per 100 in NSLP was chosen to match the Food Research and Action Center's benchmark. Further, because statewide participation reached slightly above 60% for the 2012-2013 school year, the next goal is 70%.*

School Breakfast Goals, Cont.

The table above shows what school districts with the largest potential participation increase and additional funding would receive if they reached a 70 percent free and reduced-price participation in the School Breakfast Program.

Texas' success in increasing participation in the School Breakfast Program over the past few years has largely been due to the implementation of alternative service models and Universal-Free Breakfast in schools. Schools with a high percentage of free and reduced-price eligible students are encouraged to explore the use of one of these alternative models for serving breakfast.

Students need your voice to reinforce the importance of the School Breakfast Program in your district. With your support, students can have access to healthy breakfast options through the School Breakfast Program.





Resources and Technical Notes

Resources for Funding

Dairy MAX is a nonprofit organization affiliated with the National Dairy Council and funded by the dairy farming families in Texas, New Mexico, Oklahoma, and southwest Kansas. Dairy MAX is a longtime supporter of the National School Lunch and School Breakfast Programs and has supported schools by allocating startup costs to provide nutrition education programs for teachers, expanding breakfast grants and promoting school programs such as Fuel Up to Play 60.

Resources

Dairy MAX has funds available for schools participating in the School Breakfast Program. These funds can help schools achieve the nutrition and academic benefits of greater breakfast participation through the establishment of an alternative service model such as Breakfast in the Classroom.

The goal of these grant-funded expansion programs is to increase average daily breakfast participation 50 percent or more by instituting one of the following alternative models for serving breakfast:

- Breakfast in the Classroom
- Grab and Go Breakfast
- Breakfast After First Period

Funds can be used to start and operate the alternative service models, but funds cannot be used for food, labor, or routine disposable items.

Examples of how funds can be used include:

- Equipment such as mobile carts, kiosks, insulated bags, tables, warmers, milk barrels, coolers, etc.
- Supplies such as trays, bins, clipboards, trash receptacles, etc.
- Marketing tools such as posters, signs, brochures, parent mailings, promotional paper bags, etc.

Visit Dairy MAX at www.dairymax.org or call (800) 332-4790 to learn more.

Technical Notes

The data in this report are from the Texas Department of Agriculture (TDA).

Due to rounding, the numbers in the tables may not add up to 100 percent.

Student Participation

Student participation data for the 2010-2011, 2011-2012, and 2012-2013 school years are based on daily averages of the number of breakfasts and lunches served during the school year, as provided by TDA.

School Participation

Tables that display data from the 2010-2011, 2011-2012, and 2012-2013 school years only display schools or districts that reported breakfast data to TDA for the three consecutive years.

These funds can help schools achieve the nutrition and academic benefits of greater breakfast participation through the establishment of an alternative service model.

Schools with free and reduced-price eligibility of 10% or higher are required to report to TDA the number of meals served each month. At the end of every school year, these numbers calculate total meals served for the school year. This report includes public schools and charter schools. If an institution is not listed, they either do not offer breakfast or did not report program data to TDA.

Statewide Data

This report uses the Food Research and Action Center's (FRAC) goal of a ratio of 70 children receiving free or reduced-price breakfast for every 100 children receiving free or reduced-price lunch. This report used the FRAC's School Breakfast Calculator to calculate the number of additional children who would be reached if each state reached this 70:100 ratio. The Calculator then multiplies this unserved population by the reimbursement rate for the number of school days of breakfast. Days of service for breakfast and lunch are inputted manually for each school year. Average Daily Participation (ADP) and dollars lost for the 2012-2013 school year were calculated using FRAC's School Breakfast Calculator. FRAC assumes each state's mix of free and reduced-price students would apply to any new participants, and conservatively assumes that no additional student's meal is reimbursed at the higher rate that severe need schools receive.

All data used in FRAC's School Breakfast Calculator are collected from TDA.

District-wide Data

The same method used to calculate statewide data was used to calculate district-wide data for number of additional children needed to reach a 70:100 breakfast to lunch ratio, as well as dollars lost.



Appendix A

Free and Reduced-Price (FRP) Eligibility and School Breakfast Program (SBP) Participation Rates by County and District

Counties in Alphabetical Order:

A-D

Pages 32-44

E-J

Pages 44-58

K-R

Pages 58-69

S-Z

Pages 69-78



County and District	2010-2011			2011-2012			2012-2013			Change from 2010-2013	
	% FRP Eligible Students	% FRP Eligible Students Participating in SBP	% Total Participation in SBP	% FRP Eligible Students	% FRP Eligible Students Participating in SBP	% Total Participation in SBP	% FRP Eligible Students	% FRP Eligible Students Participating in SBP	% Total Participation in SBP	% Change in FRP Eligible Students	% Change in FRP Eligible Students Participating in SBP
ANDERSON	58.3%	41.6%	29.5%	60.4%	38.0%	26.2%	63.9%	41.8%	30.4%	9.5%	0.6%
CAYUGA ISD	38.9%	35.2%	19.6%	38.2%	27.9%	15.9%	41.8%	30.9%	18.8%	7.3%	-12.1%
ELKHART ISD	56.3%	22.0%	14.8%	52.5%	25.5%	14.8%	56.3%	21.0%	13.5%	-0.1%	-4.9%
FRANKSTON ISD	55.6%	40.0%	25.8%	57.9%	42.7%	28.0%	59.0%	41.5%	27.9%	6.1%	3.7%
NECHES ISD	43.0%	46.3%	30.1%	41.8%	46.2%	29.0%	44.1%	47.6%	30.7%	2.5%	2.9%
PALESTINE ISD	66.4%	48.3%	38.7%	70.8%	38.1%	29.0%	77.3%	43.7%	35.6%	16.4%	-9.6%
WESTWOOD ISD	56.7%	40.7%	26.5%	61.1%	43.2%	29.7%	61.7%	44.2%	30.5%	8.8%	8.5%
SLOCUM ISD	49.3%	47.0%	31.3%	48.8%	46.4%	31.0%	48.3%	81.9%	56.2%	-2.0%	74.3%
ANDREWS	53.9%	25.9%	19.0%	52.8%	27.5%	20.1%	50.7%	28.5%	21.0%	-6.0%	10.1%
ANDREWS ISD	53.9%	25.9%	19.0%	52.8%	27.5%	20.1%	50.7%	28.5%	21.0%	-6.0%	10.1%
ANGELINA	69.2%	40.8%	30.8%	67.0%	51.0%	39.6%	67.2%	49.0%	38.1%	-3.0%	20.3%
PINEYWOODS COMMUNITY ACADEMY	59.2%	32.1%	22.9%	60.5%	30.3%	21.0%	54.9%	30.7%	20.1%	-7.3%	-4.5%
HUDSON ISD	58.0%	48.4%	31.1%	60.1%	48.3%	32.1%	57.8%	49.0%	31.9%	-0.4%	1.3%
LUFKIN ISD	76.1%	41.9%	33.5%	72.4%	59.2%	50.1%	73.9%	56.5%	48.2%	-2.8%	34.6%
HUNTINGTON ISD	55.1%	35.3%	23.1%	55.6%	34.8%	22.8%	56.3%	35.4%	23.2%	2.3%	0.3%
DIBOLL ISD	78.4%	42.1%	37.8%	74.7%	47.7%	41.3%	72.9%	42.7%	37.2%	-7.0%	1.3%
ZAVALLA ISD	63.4%	29.7%	21.3%	61.1%	32.2%	22.8%	62.2%	26.2%	19.0%	-1.8%	-11.9%
CENTRAL ISD	58.7%	29.0%	19.5%	54.3%	32.6%	20.1%	55.6%	34.4%	21.5%	-5.2%	18.8%
ARANSAS	68.2%	42.9%	34.0%	64.8%	45.9%	34.6%	65.9%	42.9%	34.0%	-3.4%	-0.0%
ARANSAS COUNTY ISD	68.2%	42.9%	34.0%	64.8%	45.9%	34.6%	65.9%	42.9%	34.0%	-3.4%	-0.0%
ARCHER	36.6%	38.6%	23.2%	36.9%	34.4%	22.6%	36.3%	37.0%	22.1%	-0.7%	-4.1%
ARCHER CITY ISD	36.4%	40.6%	30.2%	40.0%	34.0%	30.4%	37.3%	45.1%	32.1%	2.3%	11.2%
HOLLIDAY ISD	26.8%	31.3%	12.5%	26.0%	26.8%	11.3%	29.1%	27.1%	11.6%	8.6%	-13.2%
WINDTHORST ISD	55.3%	44.0%	36.1%	53.9%	41.5%	35.7%	48.7%	41.9%	31.8%	-12.1%	-4.9%
ARMSTRONG	40.4%	34.8%	20.1%	42.3%	36.5%	22.0%	41.5%	41.1%	24.2%	2.7%	18.2%
CLAUDE ISD	40.4%	34.8%	20.1%	42.3%	36.5%	22.0%	41.5%	41.1%	24.2%	2.7%	18.2%
ATASCOSA	72.8%	58.2%	60.2%	69.9%	57.2%	56.3%	42.4%	59.3%	36.9%	-41.7%	1.9%
CHARLOTTE ISD	85.1%	54.8%	57.4%	74.2%	61.9%	59.8%	69.7%	39.8%	39.2%	-18.1%	-27.4%
JOUSDANTON ISD	65.1%	59.5%	64.7%	58.1%	64.0%	61.4%	54.6%	57.1%	54.0%	-16.0%	-3.9%
LYTLE ISD	72.5%	52.3%	48.0%	70.7%	53.1%	47.8%	17.6%	55.4%	12.6%	-75.7%	6.0%
PLEASANTON ISD	68.6%	77.4%	80.0%	68.9%	68.6%	69.7%	65.0%	79.3%	79.5%	-5.3%	2.4%
POTEET ISD	84.1%	32.8%	30.7%	79.8%	36.1%	33.5%	72.6%	36.5%	31.4%	-13.6%	11.2%
AUSTIN	51.5%	39.5%	24.2%	52.6%	39.1%	24.2%	55.0%	35.7%	23.0%	6.8%	-9.5%
BELLVILLE ISD	44.9%	40.7%	22.1%	46.3%	39.4%	21.4%	48.1%	37.8%	21.2%	7.1%	-7.3%
SEALY ISD	54.7%	36.6%	23.2%	56.9%	37.4%	24.5%	59.6%	31.8%	22.1%	8.9%	-13.2%
BRAZOS ISD	58.8%	45.5%	32.7%	55.7%	44.0%	30.1%	58.1%	44.4%	30.6%	-1.1%	-2.6%

COUNTIES ARE REPRESENTED IN BLUE

County and District	2010-2011			2011-2012			2012-2013			Change from 2010-2013	
	% FRP Eligible Students	% FRP Eligible Students Participating in SBP	% Total Participation in SBP	% FRP Eligible Students	% FRP Eligible Students Participating in SBP	% Total Participation in SBP	% FRP Eligible Students	% FRP Eligible Students Participating in SBP	% Total Participation in SBP	% Change in FRP Eligible Students	% Change in FRP Eligible Students Participating in SBP
BAILEY	83.5%	61.4%	56.5%	83.0%	60.4%	55.4%	82.6%	59.1%	54.1%	-1.1%	-3.7%
MULESHOE ISD	83.5%	61.4%	56.5%	83.0%	60.4%	55.4%	82.6%	59.1%	54.1%	-1.1%	-3.7%
BANDERA	52.7%	35.5%	23.2%	51.6%	35.4%	22.1%	56.1%	36.8%	24.9%	6.3%	3.8%
MEDINA ISD	50.0%	39.6%	24.7%	46.2%	42.9%	25.0%	59.4%	41.8%	29.7%	18.8%	5.5%
BANDERA ISD	53.1%	35.0%	23.0%	52.2%	34.6%	21.7%	55.7%	36.3%	24.4%	4.9%	3.6%
BASTROP	66.6%	41.5%	31.0%	67.6%	38.8%	29.2%	70.7%	36.5%	29.2%	6.2%	-11.9%
BASTROP ISD	67.0%	39.1%	29.2%	68.1%	36.6%	27.4%	72.8%	32.2%	25.4%	8.7%	-17.7%
ELGIN ISD	69.0%	45.9%	35.0%	69.4%	42.4%	32.0%	70.2%	41.5%	31.7%	1.7%	-9.6%
SMITHVILLE ISD	58.6%	41.1%	29.1%	60.9%	39.3%	28.9%	60.3%	46.7%	40.0%	3.0%	13.5%
MCDADE ISD	68.0%	63.4%	57.5%	70.1%	69.0%	59.8%	73.7%	65.0%	59.6%	8.4%	2.4%
BAYLOR	53.0%	33.2%	20.7%	56.0%	33.5%	20.9%	59.6%	32.0%	21.7%	12.4%	-3.8%
SEYMOUR ISD	53.0%	33.2%	20.7%	56.0%	33.5%	20.9%	59.6%	32.0%	21.7%	12.4%	-3.8%
BEE	75.5%	53.3%	49.2%	68.9%	49.8%	42.4%	72.7%	46.9%	42.1%	-3.7%	-12.1%
ST MARY ACADEMY	76.5%	48.6%	43.5%	75.8%	52.8%	47.4%	76.9%	44.1%	38.8%	0.6%	-9.1%
BEEVILLE ISD	77.6%	51.1%	46.8%	71.0%	48.0%	40.3%	77.4%	47.9%	43.5%	-0.2%	-6.3%
PAWNEE ISD	79.6%	79.1%	78.4%	65.2%	83.2%	78.1%	59.6%	71.0%	67.3%	-25.1%	-10.2%
PETTUS ISD	68.1%	42.1%	35.0%	67.1%	43.5%	34.8%	58.7%	33.7%	27.3%	-13.8%	-20.0%
SKIDMORE-TYNAN ISD	69.2%	65.7%	63.6%	59.2%	54.6%	46.6%	60.2%	45.0%	40.7%	-13.0%	-31.5%
BELL	56.2%	36.9%	24.8%	56.3%	38.3%	25.4%	59.0%	36.4%	25.1%	4.8%	-1.3%
THE TEMPLE EDUCATION CENTER	76.5%	59.2%	51.2%	62.7%	49.4%	38.7%	55.2%	46.2%	31.0%	-27.9%	-22.0%
ACADEMY ISD	41.7%	34.9%	22.6%	38.6%	37.9%	21.5%	39.0%	39.0%	22.3%	-6.5%	11.7%
BARTLETT ISD	69.7%	70.1%	55.9%	71.2%	68.5%	59.1%	83.4%	61.6%	62.1%	19.7%	-12.0%
BELTON ISD	49.7%	45.0%	27.8%	48.4%	47.7%	28.0%	49.4%	44.6%	26.3%	-0.6%	-0.8%
HOLLAND ISD	53.1%	46.6%	35.5%	52.7%	47.8%	35.3%	49.9%	55.9%	36.9%	-5.9%	20.0%
KILLEEN ISD	55.5%	30.9%	20.9%	55.6%	33.3%	22.0%	59.7%	31.9%	22.4%	7.6%	3.0%
ROGERS ISD	50.3%	42.9%	27.5%	52.6%	36.8%	24.7%	51.3%	36.6%	24.4%	1.9%	-14.6%
SALADO ISD	25.1%	30.0%	11.0%	27.6%	30.2%	11.2%	24.4%	29.3%	9.7%	-2.5%	-2.2%
TEMPLE ISD	74.7%	47.9%	38.4%	76.1%	46.7%	38.3%	76.9%	44.0%	36.1%	3.0%	-8.2%
TROY ISD	46.8%	52.9%	32.2%	50.7%	47.8%	32.8%	50.6%	41.8%	30.8%	8.2%	-21.0%
BEXAR	65.1%	50.0%	38.1%	63.5%	48.9%	36.2%	61.7%	49.5%	35.7%	-5.1%	-1.1%
POR VIDA ACAD CHARTER H S	91.9%	14.8%	14.5%	89.7%	10.4%	9.8%	79.1%	13.1%	12.2%	-14.0%	-11.6%
GEORGE GERVIN ACADEMY	40.5%	60.7%	24.8%	98.4%	49.1%	48.5%	62.0%	59.8%	37.2%	53.2%	-1.5%
YOUTH EMPOWERMENT SERVICES INC.	88.1%	84.9%	82.8%	93.0%	79.5%	77.4%	95.4%	74.6%	73.7%	8.3%	-12.0%

County and District	2010-2011			2011-2012			2012-2013			Change from 2010-2013	
	% FRP Eligible Students	% FRP Eligible Students Participating in SBP	% Total Participation in SBP	% FRP Eligible Students	% FRP Eligible Students Participating in SBP	% Total Participation in SBP	% FRP Eligible Students	% FRP Eligible Students Participating in SBP	% Total Participation in SBP	% Change in FRP Eligible Students	% Change in FRP Eligible Students Participating in SBP
NEW FRONTIERS CHARTER SCHOOL, S.A.	92.5%	24.4%	23.0%	92.5%	28.5%	26.7%	90.0%	25.0%	23.0%	-2.7%	2.7%
SCHOOL OF EXCELLENCE ED	84.9%	78.3%	78.5%	82.5%	59.0%	58.0%	82.4%	63.8%	62.6%	-3.0%	-18.5%
SOUTHWEST PREPARATORY SCHOOL	84.2%	4.1%	4.0%	62.7%	9.9%	7.1%	61.8%	18.0%	11.3%	-26.6%	334.3%
JOHN H. WOOD JR. CHARTER SCHOOL	57.0%	50.0%	28.5%	100.0%	84.7%	84.7%	100.0%	97.2%	97.2%	75.4%	94.5%
ACADEMY OF AMERICA DBA BEXAR COUNTY ACADEMY	97.9%	63.6%	63.1%	94.0%	41.7%	40.2%	92.7%	42.4%	40.6%	-5.3%	-33.4%
RADIANCE ACADEMY OF LEARNING	84.2%	34.9%	30.6%	79.0%	32.5%	28.7%	3.1%	35.8%	1.2%	-96.3%	2.6%
ACADEMY OF CAREERS & TECHNOLOGIES	43.4%	7.9%	5.7%	41.3%	17.4%	9.6%	36.5%	21.0%	11.3%	-16.0%	165.8%
SAN ANTONIO CAN/America Can	86.7%	34.6%	35.0%	91.7%	34.3%	39.7%	91.2%	18.0%	20.6%	5.2%	-48.1%
SHEKINAH RADIANCE ACADEMY	80.0%	36.2%	30.3%	3.8%	33.5%	1.4%	3.6%	42.7%	1.6%	-95.6%	18.0%
SAN ANTONIO SCHOOL FR INQUIRY	86.8%	42.4%	39.1%	92.4%	35.5%	35.9%	91.1%	34.6%	35.2%	5.0%	-18.4%
JUBILEE ACADEMIC CENTER	92.2%	55.2%	55.0%	76.8%	54.2%	53.1%	72.9%	108.2%	105.5%	-20.9%	95.8%
SAN ANTONIO TECHNOLOGY ACADEMY	92.9%	7.6%	9.4%	89.1%	13.3%	12.9%	93.8%	19.7%	19.8%	1.0%	159.9%
LIGHTHOUSE CHARTER SCHOOL	93.2%	43.2%	43.4%	90.4%	45.2%	43.6%	89.0%	27.6%	28.4%	-4.5%	-36.1%
KIPP: SAN ANTONIO	80.0%	54.1%	52.9%	85.2%	42.2%	38.3%	84.4%	42.3%	38.8%	5.6%	-21.8%
SCHOOL OF SCIENCE AND TECHNOLOGY	46.4%	31.8%	19.0%	52.3%	29.1%	19.0%	55.4%	29.6%	19.0%	19.3%	-6.9%

COUNTIES ARE REPRESENTED IN BLUE

County and District	2010-2011			2011-2012			2012-2013			Change from 2010-2013	
	% FRP Eligible Students	% FRP Eligible Students Participating in SBP	% Total Participation in SBP	% FRP Eligible Students	% FRP Eligible Students Participating in SBP	% Total Participation in SBP	% FRP Eligible Students	% FRP Eligible Students Participating in SBP	% Total Participation in SBP	% Change in FRP Eligible Students	% Change in FRP Eligible Students Participating in SBP
HARMONY SCIENCE ACAD (SAN ANTONIO)	53.6%	24.7%	16.1%	57.6%	22.7%	16.0%	59.6%	22.2%	16.4%	11.2%	-10.0%
BROOKS ACADEMY OF SCIENCE AND ENGINEERING	57.1%	22.5%	14.7%	76.0%	25.8%	25.0%	73.6%	20.3%	18.2%	29.0%	-9.8%
SCHOOL OF SCIENCE AND TECHNOLOGY DISCOVERY	63.4%	73.9%	52.8%	62.2%	22.6%	16.5%	55.2%	22.9%	16.4%	-12.9%	-69.0%
CITY CENTER HEALTH CAREERS	69.9%	27.9%	24.4%	77.7%	12.2%	10.8%	85.6%	26.2%	24.0%	22.4%	-6.2%
HENRY FORD ACADEMY-SAN ANTONIO	64.4%	18.8%	14.8%	68.3%	24.4%	19.2%	69.4%	34.4%	28.4%	7.7%	83.5%
ALAMO HEIGHTS ISD	22.8%	30.1%	8.2%	24.0%	28.6%	8.2%	27.5%	25.6%	8.5%	20.6%	-15.1%
HARLANDALE ISD	86.6%	94.2%	93.0%	87.1%	92.9%	92.2%	86.6%	93.7%	92.5%	0.0%	-0.6%
EDGEWOOD ISD-SAN ANTONIO	91.3%	74.1%	73.8%	91.0%	73.7%	73.1%	90.2%	70.9%	69.7%	-1.2%	-4.4%
RANDOLPH FIELD ISD	9.6%	15.2%	6.9%	9.6%	20.7%	7.0%	12.0%	16.0%	7.8%	25.0%	5.2%
SAN ANTONIO ISD	91.8%	61.9%	60.6%	91.5%	60.9%	59.4%	92.4%	64.3%	63.0%	0.7%	3.8%
SOUTH SAN ANTONIO ISD	87.8%	69.4%	68.3%	87.8%	66.7%	65.6%	89.0%	67.7%	67.6%	1.4%	-2.4%
SOMERSET ISD	82.8%	53.7%	52.1%	83.8%	53.7%	52.6%	83.2%	50.6%	49.7%	0.6%	-5.7%
NORTH EAST ISD	45.9%	27.5%	16.3%	47.4%	27.4%	16.5%	48.5%	27.7%	16.8%	5.8%	0.8%
EAST CENTRAL ISD	65.7%	37.4%	28.9%	67.1%	40.5%	32.0%	67.1%	40.7%	32.1%	2.1%	8.7%
SOUTHWEST ISD	85.3%	51.5%	50.3%	84.5%	50.8%	49.7%	84.3%	51.0%	49.7%	-1.2%	-1.1%
LACKLAND ISD	41.4%	6.6%	5.3%	32.6%	14.3%	7.4%	39.4%	11.1%	6.5%	-4.9%	67.9%
FT SAM HOUSTON ISD	32.1%	27.2%	15.5%	34.7%	26.1%	16.4%	32.3%	28.6%	17.4%	0.7%	5.0%
NORTHSIDE ISD-SAN ANTONIO	51.8%	37.2%	25.0%	55.1%	36.4%	25.8%	56.1%	35.4%	25.7%	8.2%	-4.9%
JUDSON ISD	66.7%	38.5%	35.6%	66.7%	39.1%	35.6%	67.8%	40.4%	37.5%	1.6%	4.9%
SOUTHSIDE ISD	83.4%	60.2%	59.0%	80.8%	60.9%	58.6%	78.4%	59.9%	55.4%	-6.1%	-0.6%
BLANCO	47.8%	40.7%	24.8%	49.6%	39.6%	24.2%	50.4%	37.6%	23.2%	5.4%	-7.7%
JOHNSON CITY ISD	44.8%	38.2%	22.8%	44.8%	38.2%	22.8%	46.6%	33.6%	20.7%	3.9%	-11.9%
BLANCO ISD	50.0%	42.4%	26.2%	53.2%	40.5%	25.3%	53.3%	40.2%	25.1%	6.5%	-5.1%
BORDEN	35.7%	56.8%	46.7%	36.5%	51.9%	43.1%	36.8%	47.7%	40.2%	3.2%	-16.0%

County and District	2010-2011			2011-2012			2012-2013			Change from 2010-2013	
	% FRP Eligible Students	% FRP Eligible Students Participating in SBP	% Total Participation in SBP	% FRP Eligible Students	% FRP Eligible Students Participating in SBP	% Total Participation in SBP	% FRP Eligible Students	% FRP Eligible Students Participating in SBP	% Total Participation in SBP	% Change in FRP Eligible Students	% Change in FRP Participating in SBP
BORDEN COUNTY ISD	35.7%	56.8%	46.7%	36.5%	51.9%	43.1%	36.8%	47.7%	40.2%	3.2%	-16.0%
BOSQUE	62.4%	49.5%	36.3%	63.1%	48.0%	35.8%	63.6%	47.8%	36.6%	1.8%	-3.5%
CLIFTON ISD	55.8%	43.2%	28.6%	53.9%	45.1%	29.7%	56.3%	50.3%	36.1%	0.9%	16.4%
MERIDIAN ISD	63.9%	46.9%	34.3%	69.5%	43.9%	34.4%	69.4%	43.1%	33.2%	8.5%	-8.2%
MORGAN ISD	81.6%	52.0%	48.0%	95.3%	53.9%	52.3%	98.1%	44.6%	44.7%	20.2%	-14.3%
VALLEY MILLS ISD	55.1%	56.1%	39.4%	55.9%	47.3%	34.4%	53.6%	41.5%	30.2%	-2.8%	-26.0%
WALNUT SPRINGS ISD	81.7%	57.8%	49.2%	82.8%	63.3%	53.9%	90.1%	59.3%	54.5%	10.2%	2.7%
IREDELL ISD	64.0%	40.4%	33.8%	59.7%	42.5%	33.6%	50.0%	43.9%	31.1%	-21.9%	8.6%
KOPPERL ISD	76.1%	51.3%	44.2%	71.7%	52.3%	43.0%	70.1%	50.6%	41.0%	-7.9%	-1.4%
CRANFILLS GAP ISD	77.2%	65.9%	55.3%	84.0%	49.0%	48.7%	78.6%	51.5%	47.6%	1.8%	-21.8%
BOWIE	58.9%	46.1%	30.8%	60.8%	43.6%	29.5%	64.1%	45.0%	31.7%	8.7%	-2.4%
HOOKS ISD	57.3%	45.1%	29.3%	58.7%	35.7%	24.0%	63.4%	34.5%	24.2%	10.7%	-23.3%
MAUD ISD	54.9%	36.1%	25.5%	49.6%	41.6%	26.8%	62.3%	37.2%	27.2%	13.6%	3.3%
TEXARKANA ISD	60.9%	46.5%	31.7%	62.5%	43.7%	30.1%	66.4%	44.7%	32.2%	9.0%	-3.9%
LIBERTY-EYLAU ISD	76.4%	50.4%	43.4%	77.4%	51.7%	44.1%	77.8%	57.9%	50.2%	1.9%	14.8%
SIMMS ISD	54.9%	37.8%	24.4%	59.9%	35.0%	23.4%	57.5%	37.6%	25.4%	4.9%	-0.4%
PLEASANT GROVE ISD	23.8%	32.1%	10.7%	29.9%	23.1%	8.5%	34.9%	22.6%	9.5%	46.7%	-29.6%
HUBBARD ISD-DE KALB	70.6%	48.6%	42.2%	60.2%	50.8%	39.8%	58.3%	49.2%	41.7%	-17.4%	1.2%
LEARY ISD	58.0%	46.2%	31.3%	60.7%	45.9%	31.1%	60.9%	50.7%	33.6%	4.9%	10.0%
BRAZORIA	47.1%	41.1%	24.5%	46.6%	40.7%	23.8%	47.2%	39.0%	23.2%	0.1%	-5.0%
ALVIN ISD	55.8%	39.1%	26.5%	52.8%	39.9%	25.5%	52.5%	39.5%	25.3%	-5.9%	0.9%
ANGLETON ISD	60.1%	43.7%	31.6%	57.7%	44.3%	30.1%	59.6%	47.9%	33.4%	-0.8%	9.4%
DANBURY ISD	30.5%	32.8%	19.2%	31.4%	36.7%	19.2%	29.9%	40.8%	19.4%	-1.8%	24.4%
BRAZOSPORT ISD	57.4%	41.9%	28.0%	58.1%	41.3%	28.0%	57.8%	35.8%	24.2%	0.6%	-14.7%
SWEENEY ISD	53.3%	39.9%	25.2%	53.1%	41.6%	26.4%	53.3%	40.6%	26.8%	-0.1%	1.6%
COLUMBIA-BRAZORIA ISD	54.2%	64.3%	53.4%	56.2%	58.9%	48.6%	59.1%	54.6%	47.2%	9.1%	-15.2%
PEARLAND ISD	26.4%	33.8%	13.1%	27.8%	32.8%	13.3%	29.3%	31.8%	13.4%	10.9%	-6.0%
DAMON ISD	72.4%	67.2%	56.9%	71.7%	61.2%	51.9%	71.3%	54.8%	47.7%	-1.5%	-18.4%
BRAZOS	57.0%	42.9%	27.1%	57.0%	43.0%	26.9%	57.9%	45.0%	28.5%	1.6%	4.9%
THE BRAZOS SCH INQ & CREATIVITY	94.3%	41.0%	39.1%	91.9%	43.4%	40.3%	91.3%	49.0%	45.1%	-3.2%	19.4%
COLLEGE STATION ISD	33.4%	38.3%	15.2%	34.4%	38.0%	15.2%	34.6%	38.4%	15.6%	3.5%	0.2%
BRYAN ISD	71.6%	44.5%	34.6%	70.9%	44.6%	34.2%	73.2%	47.1%	37.1%	2.3%	5.9%

COUNTIES ARE REPRESENTED IN BLUE

County and District	2010-2011			2011-2012			2012-2013			Change from 2010-2013	
	% FRP Eligible Students	% FRP Eligible Students Participating in SBP	% Total Participation in SBP	% FRP Eligible Students	% FRP Eligible Students Participating in SBP	% Total Participation in SBP	% FRP Eligible Students	% FRP Eligible Students Participating in SBP	% Total Participation in SBP	% Change in FRP Eligible Students	% Change in FRP Eligible Students Participating in SBP
BREWSTER	55.4%	53.1%	47.3%	54.2%	54.5%	45.6%	58.3%	38.0%	30.0%	5.3%	-28.5%
TERLINGUA CSD	66.7%	65.3%	59.3%	67.9%	72.4%	67.9%	78.6%	58.4%	57.1%	17.8%	-10.5%
ALPINE ISD	53.9%	49.1%	44.1%	52.0%	50.3%	41.5%	55.9%	32.7%	25.2%	3.7%	-33.4%
MARATHON ISD	65.4%	97.1%	90.4%	72.2%	82.1%	85.2%	74.5%	85.7%	87.2%	13.9%	-11.7%
BRISCOE	61.6%	58.8%	51.4%	60.6%	50.5%	47.8%	59.6%	67.0%	54.4%	-3.3%	13.9%
SILVERTON ISD	61.6%	58.8%	51.4%	60.6%	50.5%	47.8%	59.6%	67.0%	54.4%	-3.3%	13.9%
BROOKS	82.3%	42.3%	45.0%	80.0%	41.2%	42.6%	77.9%	48.6%	49.0%	-5.4%	15.0%
BROOKS ISD	82.3%	42.3%	45.0%	80.0%	41.2%	42.6%	77.9%	48.6%	49.0%	-5.4%	15.0%
BROWN	61.5%	50.7%	40.6%	61.7%	48.1%	37.3%	61.1%	47.4%	38.3%	-0.6%	-6.5%
BANGS ISD	56.9%	52.5%	46.4%	56.2%	46.7%	35.2%	54.3%	40.9%	30.6%	-4.6%	-22.2%
BROWNWOOD ISD	68.8%	50.3%	41.9%	67.5%	49.0%	40.1%	66.5%	47.6%	41.3%	-3.3%	-5.3%
BLANKET ISD	69.7%	68.3%	67.8%	69.8%	66.5%	65.8%	70.7%	64.5%	64.9%	1.4%	-5.5%
MAY ISD	57.6%	49.4%	39.9%	53.5%	46.7%	35.2%	54.5%	46.1%	35.8%	-5.4%	-6.7%
ZEPHYR ISD	69.0%	53.6%	45.5%	78.9%	47.3%	41.1%	83.6%	57.0%	53.3%	21.2%	6.3%
BROOKESMITH ISD	54.4%	78.3%	63.9%	58.5%	62.4%	50.0%	60.6%	82.9%	74.9%	11.3%	6.0%
EARLY ISD	43.9%	41.2%	23.5%	46.9%	38.2%	23.5%	45.6%	37.5%	21.6%	3.7%	-9.2%
BURLESON	61.1%	48.9%	35.0%	59.2%	45.0%	30.8%	61.2%	42.2%	29.9%	0.1%	-13.7%
CALDWELL ISD	56.5%	45.1%	28.4%	54.5%	44.5%	26.6%	57.5%	38.6%	24.0%	1.8%	-14.3%
SOMERVILLE ISD	71.3%	65.8%	60.5%	68.8%	47.0%	43.4%	71.0%	49.4%	45.2%	-0.5%	-24.8%
SNOOK ISD	68.6%	44.2%	35.6%	67.3%	44.7%	34.5%	64.5%	45.3%	35.6%	-5.9%	2.6%
BURNET	60.2%	44.4%	34.2%	59.8%	45.2%	35.3%	61.3%	44.4%	34.7%	1.9%	0.1%
BURNET CONS ISD	59.2%	43.9%	37.6%	58.8%	48.8%	42.2%	61.7%	46.2%	41.0%	4.1%	5.3%
MARBLE FALLS ISD	60.9%	44.8%	31.4%	60.7%	42.3%	29.4%	61.0%	43.0%	29.6%	0.1%	-4.0%
CALDWELL	69.9%	55.3%	48.4%	71.6%	66.7%	62.0%	69.4%	70.3%	63.6%	-0.7%	27.1%
LOCKHART ISD	70.1%	57.6%	51.6%	72.1%	75.0%	71.7%	69.2%	77.6%	71.7%	-1.2%	34.8%
LULING ISD	68.4%	44.5%	34.0%	68.7%	37.2%	28.1%	68.4%	42.8%	32.7%	-0.0%	-3.9%
PRAIRIE LEA ISD	75.1%	74.3%	73.0%	78.9%	67.0%	68.3%	80.1%	69.8%	68.2%	6.6%	-6.0%
CALHOUN	65.1%	32.0%	23.2%	61.5%	30.8%	21.0%	62.7%	29.8%	20.7%	-3.7%	-6.9%
CALHOUN CO ISD	65.1%	32.0%	23.2%	61.5%	30.8%	21.0%	62.7%	29.8%	20.7%	-3.7%	-6.9%
CALLAHAN	54.2%	44.2%	33.3%	56.8%	38.1%	29.0%	56.3%	40.2%	29.4%	3.9%	-9.1%
CROSS PLAINS ISD	66.7%	41.5%	32.8%	69.9%	28.2%	22.7%	66.6%	36.5%	27.4%	-0.1%	-12.0%
CLYDE CONS ISD	50.2%	36.3%	22.1%	51.4%	27.9%	17.3%	52.3%	28.5%	17.6%	4.0%	-21.4%
BAIRD ISD	59.3%	73.9%	73.1%	62.8%	75.3%	67.9%	65.0%	76.7%	67.4%	9.6%	3.9%
EULA ISD	53.3%	51.0%	46.4%	59.9%	53.4%	50.3%	55.2%	51.7%	45.1%	3.5%	1.5%
CAMERON	82.6%	58.7%	52.8%	85.6%	68.2%	63.0%	50.6%	68.2%	37.2%	-38.8%	16.3%
HARMONY SCIENCE ACADEMY - BROWNSVILLE	65.2%	20.5%	14.8%	76.4%	32.4%	27.3%	79.7%	30.9%	27.4%	22.2%	50.8%

County and District	2010-2011			2011-2012			2012-2013			Change from 2010-2013	
	% FRP Eligible Students	% FRP Eligible Students Participating in SBP	% Total Participation in SBP	% FRP Eligible Students	% FRP Eligible Students Participating in SBP	% Total Participation in SBP	% FRP Eligible Students	% FRP Eligible Students Participating in SBP	% Total Participation in SBP	% Change in FRP Eligible Students	% Change in FRP Participating in SBP
BROWNSVILLE ISD	84.4%	55.0%	47.7%	90.6%	74.8%	69.7%	89.4%	75.4%	69.4%	6.0%	37.1%
HARLINGEN CONS ISD	81.5%	48.9%	46.6%	76.7%	50.2%	44.8%	77.5%	47.9%	42.8%	-4.8%	-2.0%
LA FERIA ISD	87.5%	72.5%	72.8%	87.2%	73.8%	73.8%	87.0%	72.4%	72.3%	-0.5%	-0.1%
LOS FRESNOS CONS ISD	83.6%	72.6%	69.5%	82.9%	69.9%	66.3%	80.8%	74.1%	68.5%	-3.4%	2.0%
POINT ISABEL ISD	82.7%	89.9%	87.6%	84.0%	90.2%	89.3%	83.7%	83.1%	82.0%	1.2%	-7.6%
RIO HONDO ISD	75.8%	83.2%	71.8%	82.5%	80.8%	75.8%	82.5%	78.9%	74.1%	8.9%	-5.2%
SAN BENITO CONS ISD	81.1%	63.7%	57.1%	85.0%	61.6%	57.9%	85.1%	60.7%	57.1%	4.9%	-4.7%
SANTA MARIA ISD	94.6%	71.2%	71.4%	94.4%	65.3%	65.4%	94.2%	79.0%	79.0%	-0.5%	10.9%
SANTA ROSA ISD	86.6%	90.9%	85.8%	88.7%	86.5%	83.9%	90.0%	86.1%	84.7%	4.0%	-5.2%
SOUTH TEXAS ISD	61.8%	36.8%	25.5%	72.0%	35.8%	28.7%	3.1%	37.5%	1.3%	-95.0%	2.0%
CAMP	76.6%	39.3%	32.2%	74.8%	35.2%	27.8%	80.1%	34.4%	28.4%	4.6%	-12.6%
PITTSBURG ISD	76.6%	39.3%	32.2%	74.8%	35.2%	27.8%	80.1%	34.4%	28.4%	4.6%	-12.6%
CARSON	33.9%	46.4%	33.3%	35.9%	42.6%	28.2%	32.7%	44.9%	26.6%	-3.4%	-3.2%
GROOM ISD	29.1%	45.9%	30.7%	38.3%	33.3%	28.6%	35.0%	45.8%	31.4%	20.3%	-0.2%
PANHANDLE ISD	30.0%	42.2%	31.5%	28.2%	38.8%	23.6%	22.3%	43.0%	20.7%	-25.5%	1.8%
WHITE DEER ISD	42.6%	51.8%	37.4%	48.4%	48.9%	36.2%	49.9%	46.1%	35.1%	17.1%	-11.0%
CASS	62.2%	48.9%	36.6%	61.8%	46.8%	33.4%	62.6%	45.7%	32.8%	0.6%	-6.5%
ATLANTA ISD	67.7%	56.1%	44.6%	67.8%	52.2%	38.8%	67.8%	52.6%	38.7%	0.0%	-6.2%
AVINGER ISD	82.6%	64.9%	58.7%	78.6%	64.6%	58.7%	87.3%	74.8%	69.5%	5.7%	15.2%
HUGHES SPRINGS ISD	62.2%	47.9%	38.1%	62.2%	46.1%	35.0%	61.5%	39.3%	29.7%	-1.2%	-18.0%
MCLEOD ISD	47.1%	32.5%	23.2%	50.1%	28.6%	21.2%	47.0%	37.3%	27.7%	-0.2%	14.7%
QUEEN CITY ISD	56.8%	38.3%	24.4%	55.1%	41.0%	25.2%	58.5%	37.4%	24.3%	3.0%	-2.3%
CASTRO	70.7%	75.1%	66.9%	74.4%	78.0%	72.7%	75.8%	75.1%	70.8%	7.1%	0.1%
DIMMITT ISD	77.5%	90.5%	88.9%	81.5%	84.8%	87.6%	82.7%	79.9%	83.8%	6.7%	-11.7%
HART ISD	84.5%	28.8%	25.0%	87.3%	63.9%	60.8%	89.2%	68.5%	64.6%	5.6%	137.8%
NAZARETH ISD	19.6%	14.9%	8.3%	20.3%	19.1%	11.6%	23.2%	18.2%	10.5%	18.5%	22.1%
CHAMBERS	35.7%	43.3%	24.3%	36.9%	45.3%	25.1%	37.6%	44.4%	25.8%	5.3%	2.5%
ANAHUAC ISD	52.3%	52.4%	40.0%	53.1%	55.6%	41.5%	57.7%	56.1%	49.5%	10.3%	7.0%
BARBERS HILL ISD	25.4%	32.3%	17.1%	26.0%	34.5%	17.5%	26.1%	31.3%	16.1%	2.7%	-3.2%
EAST CHAMBERS ISD	53.2%	51.6%	32.7%	57.9%	52.7%	34.9%	57.5%	53.4%	36.3%	8.1%	3.3%
CHEROKEE	75.7%	47.7%	41.1%	74.6%	47.3%	39.8%	77.5%	43.4%	37.9%	2.4%	-8.9%
ALTO ISD	74.1%	42.4%	32.0%	70.3%	46.0%	32.8%	75.5%	40.9%	31.2%	1.9%	-3.4%
JACKSONVILLE ISD	81.0%	42.0%	35.5%	79.2%	41.7%	34.3%	82.2%	37.7%	31.9%	1.5%	-10.3%
RUSK ISD	61.3%	63.6%	53.8%	62.4%	61.1%	51.5%	66.1%	54.7%	48.6%	7.9%	-14.0%

COUNTIES ARE REPRESENTED IN BLUE

County and District	2010-2011			2011-2012			2012-2013			Change from 2010-2013	
	% FRP Eligible Students	% FRP Eligible Students Participating in SBP	% Total Participation in SBP	% FRP Eligible Students	% FRP Eligible Students Participating in SBP	% Total Participation in SBP	% FRP Eligible Students	% FRP Eligible Students Participating in SBP	% Total Participation in SBP	% Change in FRP Eligible Students	% Change in FRP Participating in SBP
NEW SUMMERFIELD ISD	91.1%	56.6%	55.6%	91.2%	56.7%	55.7%	92.0%	57.1%	56.8%	1.0%	0.9%
WELLS ISD	70.5%	51.1%	41.1%	67.5%	49.6%	38.2%	67.5%	50.5%	39.0%	-4.3%	-1.2%
CHILDRESS	57.9%	33.1%	22.0%	56.2%	60.6%	50.5%	57.4%	51.1%	43.9%	-0.8%	54.2%
CHILDRESS ISD	57.9%	33.1%	22.0%	56.2%	60.6%	50.5%	57.4%	51.1%	43.9%	-0.8%	54.2%
CLAY	53.3%	71.6%	64.2%	46.5%	74.1%	72.6%	45.9%	76.8%	76.2%	-13.9%	7.2%
HENRIETTA ISD	52.8%	76.0%	63.6%	45.7%	81.9%	85.3%	44.9%	88.3%	89.4%	-15.0%	16.2%
PETROLIA ISD	51.5%	83.2%	84.8%	47.8%	72.2%	69.2%	46.8%	76.6%	77.9%	-9.1%	-8.0%
BELLEVUE ISD	58.9%	38.8%	29.7%	47.8%	46.8%	29.2%	48.7%	37.7%	25.3%	-17.2%	-3.0%
MIDWAY ISD-HENRIETTA	55.8%	43.1%	34.6%	45.7%	53.5%	36.2%	45.7%	37.5%	24.8%	-18.0%	-13.0%
COCHRAN	67.2%	69.5%	63.8%	68.5%	72.2%	68.1%	68.3%	68.2%	64.9%	1.7%	-1.8%
MORTON ISD	74.5%	81.0%	77.2%	77.6%	83.9%	83.6%	78.2%	82.5%	82.8%	5.0%	1.8%
WHITEFACE CONS ISD	54.3%	41.5%	40.3%	54.2%	45.5%	43.8%	55.5%	42.3%	41.9%	2.3%	2.0%
COKE	54.4%	53.5%	44.1%	57.3%	54.8%	47.2%	48.9%	63.1%	51.3%	-10.2%	18.0%
BRONTE ISD	49.3%	58.7%	50.0%	49.1%	67.4%	56.2%	44.0%	70.9%	59.8%	-10.8%	20.9%
ROBERT LEE ISD	60.6%	48.3%	36.9%	67.6%	43.4%	36.0%	54.5%	55.9%	41.6%	-10.1%	15.6%
COLEMAN	64.1%	65.7%	58.9%	64.1%	65.4%	57.8%	64.0%	65.3%	58.4%	-0.3%	-0.6%
COLEMAN ISD	61.0%	71.1%	64.6%	59.4%	72.3%	63.0%	58.7%	73.8%	65.1%	-3.8%	3.8%
SANTA ANNA ISD	71.3%	50.5%	41.4%	75.3%	48.2%	40.9%	71.5%	46.6%	38.6%	0.4%	-7.8%
PANTHER CREEK CONS ISD	69.8%	64.4%	56.2%	71.3%	63.7%	56.3%	80.3%	59.2%	55.6%	14.9%	-8.0%
COLLIN	24.9%	29.2%	10.0%	21.2%	30.2%	8.6%	25.2%	30.4%	10.1%	1.1%	3.8%
ALLEN ISD	17.0%	22.5%	5.3%	17.5%	19.9%	4.9%	17.8%	22.5%	5.4%	5.0%	0.0%
ANNA ISD	44.7%	37.0%	21.1%	45.8%	36.6%	21.1%	45.6%	34.5%	19.5%	2.0%	-6.6%
CELINA ISD	32.1%	40.4%	15.8%	31.5%	42.4%	16.8%	33.7%	34.7%	14.0%	4.9%	-14.2%
FARMERSVILLE ISD	49.7%	46.5%	29.2%	2.7%	44.7%	1.5%	53.4%	49.2%	32.1%	7.4%	6.0%
FRISCO ISD	14.4%	17.4%	4.4%	13.2%	17.9%	4.0%	13.5%	17.6%	3.8%	-6.1%	0.8%
MCKINNEY ISD	33.8%	28.9%	12.5%	30.5%	41.9%	16.2%	31.2%	42.6%	17.0%	-7.6%	47.2%
MELISSA ISD	26.4%	39.7%	13.7%	23.6%	39.9%	12.2%	23.1%	33.5%	10.6%	-12.8%	-15.7%
PLANO ISD	26.8%	30.7%	10.9%	29.1%	27.7%	10.8%	29.6%	28.3%	10.9%	10.5%	-7.7%
PRINCETON ISD	61.3%	37.7%	27.4%	58.6%	37.1%	24.7%	59.5%	38.2%	25.9%	-3.1%	1.3%
PROSPER ISD	14.6%	29.2%	7.9%	14.3%	27.1%	7.5%	14.6%	26.3%	6.9%	-0.1%	-9.8%
WYLIE ISD-WYLIE	27.7%	29.7%	12.2%	27.6%	28.6%	10.8%	28.3%	28.2%	11.2%	2.4%	-4.8%
BLUE RIDGE ISD	51.6%	49.1%	31.4%	51.9%	48.4%	31.7%	53.1%	39.3%	25.3%	2.9%	-20.1%
COMMUNITY ISD	35.4%	40.9%	20.2%	38.3%	31.3%	16.5%	51.8%	29.9%	21.6%	46.6%	-27.0%
LOVEJOY ISD	2.3%	3.8%	2.6%	2.6%	7.8%	2.3%	2.6%	7.8%	0.9%	11.8%	107.0%
COLLINGSWORTH	64.2%	27.0%	18.4%	67.4%	26.2%	19.1%	66.8%	25.4%	18.3%	4.0%	-6.2%

County and District	2010-2011			2011-2012			2012-2013			Change from 2010-2013	
	% FRP Eligible Students	% FRP Eligible Students Participating in SBP	% Total Participation in SBP	% FRP Eligible Students	% FRP Eligible Students Participating in SBP	% Total Participation in SBP	% FRP Eligible Students	% FRP Eligible Students Participating in SBP	% Total Participation in SBP	% Change in FRP Eligible Students	% Change in FRP Participating in SBP
WELLINGTON ISD	64.2%	27.0%	18.4%	67.4%	26.2%	19.1%	66.8%	25.4%	18.3%	4.0%	-6.2%
COLORADO	63.6%	44.6%	31.9%	64.7%	42.2%	30.3%	68.0%	41.3%	31.7%	6.8%	-7.3%
COLUMBUS ISD	56.3%	42.0%	27.5%	57.5%	41.4%	26.9%	62.7%	40.7%	29.9%	11.3%	-3.1%
RICE CONS ISD	75.5%	51.0%	41.2%	77.6%	45.8%	38.2%	78.8%	44.7%	37.8%	4.3%	-12.3%
WEIMAR ISD	56.8%	32.4%	22.7%	56.1%	33.2%	22.2%	59.2%	33.4%	23.3%	4.2%	3.2%
COMAL	38.5%	34.8%	17.5%	36.1%	36.7%	17.4%	37.3%	36.3%	18.3%	-3.1%	4.3%
NEW BRAUNFELS ISD	44.0%	29.0%	15.0%	42.1%	27.5%	13.7%	43.6%	27.1%	13.9%	-0.8%	-6.6%
COMAL ISD	35.9%	38.1%	18.7%	33.4%	41.9%	19.0%	34.5%	41.3%	20.2%	-3.9%	8.5%
COMANCHE	67.0%	48.5%	39.5%	66.4%	44.9%	35.5%	66.0%	45.1%	34.6%	-1.4%	-7.2%
COMANCHE ISD	68.9%	50.7%	40.2%	67.1%	47.7%	38.4%	65.8%	46.1%	35.9%	-4.4%	-9.1%
DE LEON ISD	56.6%	44.6%	36.4%	57.6%	31.0%	22.0%	56.7%	36.1%	24.7%	0.1%	-19.0%
GUSTINE ISD	86.1%	52.4%	48.4%	85.1%	59.2%	55.4%	88.1%	54.9%	51.2%	2.4%	4.7%
SIDNEY ISD	74.3%	38.1%	34.5%	68.5%	44.7%	38.7%	71.8%	47.9%	38.9%	-3.5%	25.7%
CONCHO	66.1%	54.7%	44.9%	65.7%	57.0%	52.1%	64.9%	53.1%	51.8%	-1.8%	-3.0%
EDEN CONS ISD	59.5%	32.7%	25.3%	62.8%	27.1%	22.0%	70.0%	31.3%	26.6%	17.7%	-4.1%
PAINT ROCK ISD	77.8%	84.8%	79.9%	68.6%	84.8%	82.7%	59.9%	77.9%	76.4%	-23.0%	-8.1%
COOKE	60.0%	52.1%	39.0%	58.5%	55.3%	39.7%	60.3%	54.9%	40.5%	0.4%	5.2%
GAINESVILLE ISD	81.3%	66.6%	64.6%	78.3%	69.7%	64.6%	82.1%	65.8%	62.9%	1.0%	-1.2%
MUENSTER ISD	18.0%	22.1%	6.5%	17.9%	17.9%	5.3%	19.7%	22.2%	7.4%	9.5%	0.6%
VALLEY VIEW ISD-VALLEY VIEW	46.4%	24.2%	14.3%	45.3%	24.5%	14.5%	46.8%	36.7%	22.1%	0.8%	51.8%
CALLISBURG ISD	59.4%	32.6%	24.8%	57.1%	33.1%	23.5%	61.0%	32.5%	25.8%	2.7%	-0.5%
ERA ISD	53.0%	16.7%	15.3%	42.2%	27.7%	16.1%	34.5%	31.8%	16.4%	-34.9%	90.9%
LINDSAY ISD	8.4%	20.0%	8.7%	12.3%	23.3%	10.5%	10.4%	22.2%	9.3%	24.9%	11.1%
WALNUT BEND ISD	77.8%	71.4%	69.8%	69.2%	80.0%	78.5%	65.6%	93.2%	85.6%	-15.7%	30.5%
SIVELLS BEND ISD	47.8%	54.5%	44.9%	62.5%	42.9%	42.9%	55.9%	60.6%	50.8%	16.9%	11.1%
CORYELL	49.7%	31.6%	20.2%	50.8%	32.0%	20.8%	50.9%	31.5%	20.0%	2.4%	-0.4%
EVANT ISD	62.8%	43.4%	36.8%	57.4%	46.1%	35.0%	62.1%	44.9%	37.4%	-1.1%	3.2%
GATESVILLE ISD	48.2%	28.7%	16.8%	50.7%	26.6%	16.2%	51.9%	27.0%	16.8%	7.6%	-5.9%
OGLESBY ISD	63.9%	44.4%	31.6%	69.6%	54.7%	41.1%	71.0%	47.2%	35.8%	11.2%	6.2%
JONESBORO ISD	43.9%	39.7%	34.8%	47.8%	64.6%	60.3%	56.3%	62.5%	66.2%	28.2%	57.6%
COPPERAS COVE ISD	49.7%	31.7%	20.5%	50.4%	32.3%	20.9%	49.9%	31.6%	19.6%	0.3%	-0.5%
COTTLE	69.3%	41.1%	32.0%	54.3%	56.3%	33.3%	67.5%	63.5%	57.1%	-2.6%	54.4%
PADUCAH ISD	69.3%	41.1%	32.0%	54.3%	56.3%	33.3%	67.5%	63.5%	57.1%	-2.6%	54.4%
CRANE	47.8%	42.3%	41.3%	46.2%	17.6%	10.1%	41.2%	17.6%	9.3%	-13.8%	-58.3%
CRANE ISD	47.8%	42.3%	41.3%	46.2%	17.6%	10.1%	41.2%	17.6%	9.3%	-13.8%	-58.3%

COUNTIES ARE REPRESENTED IN BLUE

County and District	2010-2011			2011-2012			2012-2013			Change from 2010-2013	
	% FRP Eligible Students	% FRP Eligible Students Participating in SBP	% Total Participation in SBP	% FRP Eligible Students	% FRP Eligible Students Participating in SBP	% Total Participation in SBP	% FRP Eligible Students	% FRP Eligible Students Participating in SBP	% Total Participation in SBP	% Change in FRP Eligible Students	% Change in FRP Participating in SBP
CROCKETT	60.9%	54.5%	49.7%	59.6%	30.1%	29.4%	51.9%	59.0%	53.6%	-14.8%	8.2%
CROCKETT CO CONS ISD	60.9%	54.5%	49.7%	59.6%	30.1%	29.4%	51.9%	59.0%	53.6%	-14.8%	8.2%
CROSBY	79.4%	82.1%	79.3%	77.5%	81.3%	80.1%	80.0%	81.4%	81.5%	0.8%	-0.8%
CROSBYTON ISD	77.5%	73.5%	72.2%	74.6%	68.3%	65.9%	75.7%	74.0%	71.9%	-2.3%	0.6%
LORENZO ISD	80.5%	81.0%	75.1%	77.8%	83.5%	84.9%	77.3%	81.3%	82.3%	-4.0%	0.4%
RALLS ISD	80.0%	88.5%	86.7%	79.5%	89.0%	87.5%	84.7%	86.2%	87.7%	5.8%	-2.7%
CULBERSON	78.9%	84.5%	86.9%	77.3%	84.4%	86.7%	71.1%	93.8%	84.0%	-9.9%	11.0%
CULBERSON COUNTY-A LLAMORE ISD	78.9%	84.5%	86.9%	77.3%	84.4%	86.7%	71.1%	93.8%	84.0%	-9.9%	11.0%
DALLAM	60.9%	55.9%	45.3%	60.8%	53.7%	43.4%	62.2%	53.1%	43.3%	2.1%	-5.2%
DALHART ISD	60.4%	56.4%	45.8%	60.2%	53.4%	42.9%	61.8%	52.8%	42.9%	2.3%	-6.3%
TEXLINE ISD	65.7%	52.2%	40.6%	68.2%	56.3%	49.7%	66.9%	55.6%	47.3%	1.8%	6.5%
DALLAS	73.1%	33.2%	26.4%	73.5%	35.3%	28.4%	74.7%	35.5%	28.9%	2.3%	7.0%
PEGASUS SCHOOL OF LIBERAL ARTS AND SCIENCES	78.2%	20.5%	20.7%	77.0%	18.9%	18.9%	85.7%	27.3%	26.7%	9.6%	33.5%
DALLAS CAN! ACADEMY CHART SCH	93.6%	76.1%	75.6%	94.4%	28.9%	31.1%	95.4%	23.2%	25.8%	2.0%	-69.4%
DALLAS COMMUNITY CHARTER SCHOOL	60.9%	51.8%	40.4%	61.8%	53.2%	41.0%	55.1%	52.4%	36.1%	-9.4%	1.1%
ADVANTAGE ACADEMY	60.0%	27.4%	17.7%	61.2%	22.7%	14.7%	67.5%	21.7%	15.3%	12.6%	-20.6%
LIFE SCHOOL	49.0%	19.1%	10.2%	51.7%	20.2%	11.4%	53.9%	19.5%	11.5%	10.2%	2.1%
UNIVERSAL ACADEMY	91.0%	36.9%	34.0%	91.7%	36.8%	34.1%	96.5%	81.6%	79.2%	6.1%	121.1%
NOVA SCHOOLS, WEST OAK CLIFF	93.2%	37.7%	36.9%	96.3%	28.6%	28.8%	92.9%	29.2%	28.6%	-0.4%	-22.4%
ACADEMY OF AMERICA DBA ACADEMY OF DALLAS	98.8%	23.4%	23.1%	90.6%	24.5%	22.6%	84.6%	29.6%	25.5%	-14.4%	26.6%
EXCELLENCE 2000 INC.	91.0%	77.2%	71.1%	98.8%	48.8%	48.7%	98.7%	54.8%	54.3%	8.4%	-29.0%
TRINITY BASIN PREPARATORY	94.3%	15.3%	14.6%	92.8%	17.9%	16.9%	91.6%	18.2%	17.2%	-2.8%	18.7%
FAITH FAMILY KIDS INC DBA FAITH FAMILY ACADEMY OF OAK CLIFF	97.8%	65.0%	65.4%	96.5%	82.8%	82.2%	96.1%	75.9%	76.3%	-1.7%	16.7%

County and District	2010-2011			2011-2012			2012-2013			Change from 2010-2013	
	% FRP Eligible Students	% FRP Eligible Students Participating in SBP	% Total Participation in SBP	% FRP Eligible Students	% FRP Eligible Students Participating in SBP	% Total Participation in SBP	% FRP Eligible Students	% FRP Eligible Students Participating in SBP	% Total Participation in SBP	% Change in FRP Eligible Students	% Change in FRP Eligible Students Participating in SBP
A.W. BROWN-FELLOWSHIP	83.7%	40.2%	39.1%	91.7%	38.9%	40.2%	84.9%	42.0%	40.7%	1.3%	4.4%
FOCUS LEARNING ACADEMY	79.2%	37.4%	33.2%	66.2%	35.7%	29.3%	87.3%	30.6%	28.3%	10.3%	-18.1%
HONORS ACADEMY	73.0%	33.8%	25.1%	76.1%	46.2%	36.3%	76.7%	49.9%	39.8%	5.1%	47.8%
NOVA CHARTER SCHOOL (SOUTHEAST)	91.6%	40.2%	40.5%	90.4%	27.3%	26.4%	93.2%	27.1%	26.4%	1.7%	-32.7%
RYLIE FAMILY FAITH ACADEMY DBA A + ACADEMY	70.1%	24.5%	22.4%	70.0%	31.1%	28.7%	72.2%	30.0%	28.9%	3.1%	22.2%
RYLIE FAMILY FAITH ACADEMY DBA INSPIRED VISION ACADEMY	88.7%	38.6%	38.9%	89.4%	37.7%	38.9%	89.3%	32.9%	33.8%	0.7%	-14.8%
GATEWAY CHARTER ACADEMY	88.6%	39.8%	35.8%	90.1%	38.1%	34.7%	91.2%	34.3%	31.5%	3.0%	-13.8%
EVOLUTION ACADEMY CHARTER	40.4%	22.2%	10.9%	53.6%	3.4%	3.1%	66.6%	4.9%	5.1%	64.7%	-78.0%
GOLDEN RULE CHARTER SCHOOL	74.5%	48.7%	36.3%	99.2%	24.8%	24.7%	97.9%	30.8%	30.4%	31.3%	-36.7%
ST ANTHONY ACADEMY	60.5%	25.6%	17.9%	67.5%	23.4%	17.5%	64.4%	31.6%	22.4%	6.5%	23.5%
KIPP TRUTH ACADEMY	88.6%	71.8%	66.6%	91.3%	70.0%	66.9%	92.7%	71.0%	68.1%	4.5%	-1.1%
PEAK PREPARATORY SCHOOL	92.5%	57.3%	55.0%	25.0%	57.1%	15.0%	88.8%	51.3%	48.3%	-4.0%	-10.5%
LA ACADEMIA DE ESTRELLAS	96.0%	51.6%	50.3%	93.8%	49.6%	47.9%	93.5%	45.8%	44.6%	-2.6%	-11.1%
RECONCILIATION SCHOLAR'S ACADEMY	95.5%	15.2%	15.0%	94.7%	11.6%	11.0%	93.0%	13.4%	12.9%	-2.6%	-11.9%
WILLIAMS PREPARATORY	95.3%	46.3%	44.6%	92.6%	34.7%	32.9%	94.5%	30.7%	29.5%	-0.9%	-33.6%
HAMPTON PREPARATORY	70.3%	18.5%	14.0%	71.9%	16.5%	13.3%	72.3%	23.6%	18.6%	2.8%	27.8%
MANARA ACADEMY	42.7%	81.9%	36.4%	52.8%	81.9%	45.0%	52.1%	75.7%	40.5%	21.9%	-7.6%

COUNTIES ARE REPRESENTED IN BLUE

County and District	2010-2011			2011-2012			2012-2013			Change from 2010-2013	
	% FRP Eligible Students	% FRP Eligible Students Participating in SBP	% Total Participation in SBP	% FRP Eligible Students	% FRP Eligible Students Participating in SBP	% Total Participation in SBP	% FRP Eligible Students	% FRP Eligible Students Participating in SBP	% Total Participation in SBP	% Change in FRP Eligible Students	% Change in FRP Participating in SBP
CARROLL-TON-FARMERS BRANCH	60.9%	24.1%	16.1%	62.5%	23.6%	16.0%	62.7%	21.2%	14.4%	3.0%	-12.1%
CEDAR HILL ISD	61.3%	44.9%	38.2%	63.8%	48.4%	43.3%	66.2%	45.7%	41.1%	7.9%	1.6%
DALLAS ISD	87.1%	30.1%	27.4%	87.0%	36.2%	33.2%	90.1%	36.6%	34.3%	3.5%	21.5%
DESOTO ISD	66.5%	35.2%	26.8%	68.4%	37.0%	28.6%	70.2%	39.3%	31.4%	5.6%	11.7%
DUNCANVILLE ISD	75.1%	40.9%	35.4%	72.8%	38.9%	33.5%	76.9%	37.0%	34.5%	2.4%	-9.5%
GARLAND ISD	58.5%	29.5%	18.9%	62.6%	27.0%	18.3%	60.7%	26.2%	17.2%	3.8%	-11.1%
GRAND PRAIRIE ISD	71.4%	34.3%	26.6%	76.2%	34.6%	29.7%	68.9%	48.2%	39.1%	-3.5%	40.7%
IRVING ISD	80.6%	50.8%	46.7%	80.5%	50.5%	46.0%	80.6%	46.8%	42.7%	-0.0%	-7.9%
LANCASTER ISD	79.0%	43.1%	36.5%	80.3%	46.4%	42.7%	85.5%	41.3%	39.5%	8.2%	-4.4%
MESQUITE ISD	68.8%	23.9%	18.4%	69.1%	24.7%	18.8%	68.1%	24.6%	18.4%	-1.1%	2.9%
RICHARDSON ISD	56.0%	37.6%	22.7%	56.8%	38.0%	23.4%	58.2%	35.9%	22.4%	3.9%	-4.6%
SUNNYVALE ISD	11.3%	25.4%	7.0%	11.5%	21.8%	6.0%	11.5%	22.1%	5.9%	2.0%	-12.8%
COPPELL ISD	12.4%	23.8%	4.7%	12.3%	21.3%	4.3%	11.6%	22.8%	3.8%	-6.7%	-4.2%
DAWSON	71.4%	55.0%	52.5%	67.1%	58.2%	50.2%	68.5%	91.5%	79.6%	-4.1%	66.4%
DAWSON ISD-WELCH	47.6%	46.2%	37.8%	47.7%	47.2%	39.1%	46.3%	52.6%	42.1%	-2.6%	14.0%
KLONDIKE ISD	58.4%	62.6%	54.6%	60.5%	64.0%	58.1%	62.0%	56.0%	51.7%	6.1%	-10.5%
LAMESA ISD	77.9%	54.4%	53.9%	70.9%	57.2%	48.5%	72.1%	99.8%	88.4%	-7.4%	83.5%
SANDS ISD	49.6%	59.2%	49.2%	54.5%	69.2%	63.6%	57.6%	57.4%	54.9%	16.1%	-3.0%
DEAF SMITH	81.8%	41.5%	36.3%	79.6%	43.0%	36.7%	84.4%	41.9%	37.8%	3.1%	1.0%
HEREFORD ISD	82.4%	40.4%	35.0%	80.1%	41.8%	35.3%	85.1%	40.9%	36.6%	3.2%	1.3%
WALCOTT ISD	61.9%	89.7%	82.5%	62.2%	90.5%	83.7%	64.0%	79.8%	76.3%	3.4%	-11.1%
DELTA	72.4%	49.0%	42.4%	54.3%	43.7%	27.3%	68.2%	50.4%	39.1%	-5.7%	2.9%
COOPER ISD	68.2%	45.0%	37.9%	46.4%	41.4%	22.7%	64.2%	45.8%	33.7%	-5.8%	1.9%
FANNINDEL ISD	90.6%	62.1%	62.0%	93.0%	49.3%	49.6%	85.9%	65.3%	62.6%	-5.3%	5.2%
DENTON	35.3%	34.9%	15.8%	17.6%	35.9%	8.0%	34.6%	34.8%	15.2%	-1.9%	-0.5%
THE EDUCATION CENTER	56.2%	32.1%	21.3%	58.7%	28.1%	18.8%	68.4%	28.3%	20.5%	21.7%	-11.9%
DENTON ISD	42.4%	31.7%	15.4%	42.0%	31.8%	15.4%	42.3%	30.1%	14.5%	-0.2%	-4.9%
LEWISVILLE ISD	33.3%	35.9%	15.5%	29.6%	39.8%	15.2%	31.2%	39.9%	15.9%	-6.5%	11.2%
PILOT POINT ISD	53.4%	41.9%	26.1%	53.8%	42.2%	26.1%	54.1%	39.1%	24.5%	1.3%	-6.6%
KRUM ISD	35.3%	39.3%	20.8%	35.8%	38.3%	20.5%	35.8%	40.6%	20.3%	1.4%	3.3%
PONDER ISD	38.1%	42.8%	20.5%	37.7%	40.6%	18.9%	38.6%	45.2%	21.1%	1.4%	5.6%
AUBREY ISD	30.2%	38.9%	16.4%	29.7%	38.6%	15.3%	32.8%	32.7%	14.7%	8.4%	-16.0%
SANGER ISD	41.2%	39.2%	19.5%	41.0%	38.7%	18.5%	46.9%	31.5%	17.1%	13.8%	-19.8%
ARGYLE ISD	12.8%	28.8%	6.6%	12.5%	31.3%	6.4%	14.1%	31.3%	7.8%	9.8%	8.9%

County and District	2010-2011			2011-2012			2012-2013			Change from 2010-2013	
	% FRP Eligible Students	% FRP Eligible Students Participating in SBP	% Total Participation in SBP	% FRP Eligible Students	% FRP Eligible Students Participating in SBP	% Total Participation in SBP	% FRP Eligible Students	% FRP Eligible Students Participating in SBP	% Total Participation in SBP	% Change in FRP Eligible Students	% Change in FRP Eligible Students Participating in SBP
NORTHWEST ISD	25.6%	28.6%	11.0%	25.4%	26.6%	10.1%	24.8%	25.7%	9.4%	-3.1%	-10.0%
LAKE DALLAS ISD	37.2%	35.8%	18.6%	38.4%	34.1%	17.3%	39.3%	35.7%	18.4%	5.7%	-0.2%
LITTLE ELM ISD	46.0%	43.4%	24.7%	2.6%	41.3%	1.3%	49.3%	36.1%	22.2%	7.1%	-17.0%
DEWITT	62.3%	44.4%	33.5%	63.5%	44.4%	34.0%	63.3%	44.2%	34.6%	1.7%	-0.4%
CUERO ISD	59.5%	44.5%	31.2%	60.0%	43.0%	30.4%	61.1%	40.5%	29.6%	2.7%	-8.9%
NORDHEIM ISD	62.8%	40.8%	37.2%	57.4%	58.6%	41.8%	58.4%	51.2%	40.9%	-7.1%	25.5%
YOAKUM ISD	69.0%	46.2%	38.6%	71.8%	47.8%	40.5%	70.5%	51.3%	43.5%	2.2%	11.1%
YORKTOWN ISD	58.7%	32.2%	21.5%	58.9%	29.9%	21.0%	61.1%	28.3%	20.8%	4.1%	-11.9%
WESTHOFF ISD	75.7%	89.3%	83.8%	76.6%	69.4%	67.2%	46.4%	65.6%	60.9%	-38.7%	-26.5%
MEYERSVILLE ISD	37.4%	58.6%	37.4%	39.5%	46.7%	36.8%	32.3%	57.5%	40.3%	-13.8%	-1.9%
DICKENS	65.5%	58.6%	53.4%	69.9%	54.7%	53.9%	62.9%	62.4%	57.2%	-4.0%	6.3%
SPUR ISD	56.9%	58.6%	51.6%	63.4%	48.7%	49.7%	54.0%	57.4%	52.7%	-5.0%	-2.1%
PATTON SPRINGS ISD	92.0%	58.7%	59.0%	89.7%	67.8%	67.0%	89.5%	71.3%	70.5%	-2.7%	21.4%
DIMMIT	81.0%	56.6%	56.9%	78.1%	54.4%	52.7%	78.0%	53.2%	51.6%	-3.7%	-5.9%
CARRIZO SPRINGS CONS ISD	81.0%	56.6%	56.9%	78.1%	54.4%	52.7%	78.0%	53.2%	51.6%	-3.7%	-5.9%
DONLEY	59.5%	38.1%	25.6%	57.5%	39.1%	25.3%	54.7%	40.4%	25.4%	-8.0%	6.0%
CLARENDON ISD	57.8%	37.1%	23.4%	58.1%	38.4%	24.7%	52.5%	38.9%	23.6%	-9.3%	4.7%
HEDLEY ISD	65.9%	41.4%	34.1%	54.9%	41.8%	27.9%	64.2%	45.5%	33.3%	-2.7%	9.8%
DUVAL	80.1%	57.3%	54.6%	77.5%	55.5%	51.9%	82.4%	57.0%	59.0%	2.8%	-0.6%
RAMIREZ CSD	100.0%	70.0%	70.0%	81.6%	74.2%	65.8%	84.4%	63.0%	59.4%	-15.6%	-10.1%
BENAVIDES ISD	80.9%	61.5%	53.3%	83.3%	78.0%	69.6%	92.9%	65.4%	65.4%	14.8%	6.3%
SAN DIEGO ISD	85.9%	42.7%	42.0%	85.7%	41.7%	37.6%	87.8%	44.3%	43.9%	2.2%	3.7%
FREER ISD	69.3%	83.9%	75.0%	63.0%	70.0%	65.2%	68.8%	78.2%	81.0%	-0.8%	-6.8%
EASTLAND	66.4%	36.6%	27.2%	64.4%	36.2%	26.4%	64.9%	36.8%	27.0%	-2.3%	0.4%
CISCO ISD	66.9%	28.8%	21.2%	59.6%	33.5%	22.5%	60.7%	35.0%	23.9%	-9.3%	21.5%
EASTLAND ISD	55.9%	29.4%	17.8%	59.6%	25.0%	16.4%	60.4%	25.5%	16.6%	8.1%	-13.3%
GORMAN ISD	76.2%	41.4%	36.2%	70.3%	46.4%	37.3%	69.6%	45.9%	35.3%	-8.7%	10.6%
RANGER ISD	80.3%	53.2%	48.3%	76.9%	51.5%	44.7%	76.3%	52.8%	46.4%	-5.0%	-0.8%
RISING STAR ISD	74.5%	45.6%	39.2%	74.1%	45.2%	39.6%	74.4%	42.3%	39.8%	-0.2%	-7.3%
ECTOR	63.5%	57.5%	53.6%	61.1%	53.8%	51.8%	52.7%	50.4%	45.0%	-17.0%	-12.4%
ECTOR COUNTY ISD	63.5%	57.5%	53.6%	61.1%	53.8%	51.8%	52.7%	50.4%	45.0%	-17.0%	-12.4%
EDWARDS	72.3%	53.1%	52.6%	75.7%	63.1%	57.9%	66.3%	53.3%	48.2%	-8.4%	0.5%
ROCKSPRINGS ISD	72.2%	31.2%	28.1%	75.0%	46.3%	42.0%	74.9%	53.1%	48.4%	3.7%	70.1%
NUECES CANYON CONS ISD	72.4%	76.6%	79.2%	76.5%	79.8%	74.0%	57.9%	53.6%	47.9%	-20.0%	-30.1%
EL PASO	76.9%	47.1%	41.8%	76.8%	51.9%	46.2%	76.9%	51.6%	46.1%	-0.0%	9.4%

COUNTIES ARE REPRESENTED IN BLUE

County and District	2010-2011			2011-2012			2012-2013			Change from 2010-2013	
	% FRP Eligible Students	% FRP Eligible Students Participating in SBP	% Total Participation in SBP	% FRP Eligible Students	% FRP Eligible Students Participating in SBP	% Total Participation in SBP	% FRP Eligible Students	% FRP Eligible Students Participating in SBP	% Total Participation in SBP	% Change in FRP Eligible Students	% Change in FRP Eligible Students Participating in SBP
BURNHAM WOOD CHARTER SCHOOL DISTRICT	51.0%	21.3%	12.1%	46.3%	18.7%	10.3%	49.9%	22.9%	14.0%	-2.1%	7.6%
HARMONY SCIENCE ACAD (EL PASO)	73.5%	12.3%	10.3%	64.0%	13.1%	9.5%	61.9%	17.7%	12.5%	-15.8%	44.6%
LA FE PREPARATORY SCHOOL	86.3%	70.7%	67.9%	86.2%	70.6%	66.4%	89.5%	69.9%	66.3%	3.7%	-1.2%
CLINT ISD	86.5%	81.0%	79.3%	86.5%	85.9%	84.0%	87.3%	86.1%	84.9%	0.9%	6.3%
EL PASO ISD	70.0%	34.9%	27.0%	71.5%	34.6%	27.0%	71.7%	35.5%	27.7%	2.4%	1.8%
FABENS ISD	92.5%	44.2%	43.6%	89.3%	34.4%	33.2%	90.8%	30.0%	29.4%	-1.8%	-32.1%
SAN ELIZARIO ISD	95.4%	58.2%	57.9%	95.0%	56.7%	56.1%	94.9%	60.0%	59.3%	-0.5%	2.9%
YSLETA ISD	82.7%	59.3%	60.6%	82.1%	60.5%	58.2%	82.3%	59.9%	57.9%	-0.5%	1.0%
ANTHONY ISD	92.1%	91.2%	91.5%	91.6%	88.7%	88.5%	92.0%	89.2%	89.5%	-0.1%	-2.1%
CANUTILLO ISD	88.5%	74.9%	68.1%	92.9%	64.4%	61.9%	93.3%	51.7%	49.8%	5.4%	-31.0%
TORNILLO ISD	93.8%	31.8%	30.4%	96.9%	31.7%	31.3%	97.0%	33.8%	33.4%	3.5%	6.3%
SOCORRO ISD	74.1%	34.7%	29.5%	72.1%	56.0%	51.4%	71.9%	56.0%	51.1%	-3.1%	61.3%
VISTA DEL FUTURO CHARTER SCHOOL	71.3%	14.6%	11.3%	64.9%	17.6%	12.2%	64.3%	24.8%	19.2%	-9.8%	69.4%
ELLIS	49.1%	36.1%	20.5%	51.1%	36.6%	22.0%	50.3%	43.0%	26.6%	2.5%	19.2%
FAITH FAMILY KIDS INC DBA WAXAHACHIE FAITH FAMILY ACADEMY	61.9%	33.1%	21.4%	68.4%	78.9%	76.5%	69.1%	77.9%	71.5%	11.6%	135.4%
AVALON ISD	78.0%	35.7%	32.2%	68.1%	37.1%	28.6%	70.8%	34.2%	27.6%	-9.2%	-4.2%
ENNIS ISD	67.7%	37.4%	27.5%	67.8%	40.5%	31.1%	68.8%	61.6%	55.2%	1.6%	64.6%
FERRIS ISD	78.4%	46.1%	42.5%	80.0%	45.0%	41.6%	79.2%	45.4%	41.0%	1.1%	-1.5%
MIDLOTHIAN ISD	24.5%	31.4%	9.9%	28.8%	27.8%	10.6%	28.2%	27.7%	10.3%	15.2%	-11.6%
MILFORD ISD	76.9%	50.8%	43.0%	78.1%	55.6%	47.9%	79.2%	52.5%	45.5%	3.0%	3.3%
PALMER ISD	53.9%	45.3%	28.7%	55.7%	44.7%	29.7%	60.1%	41.6%	30.1%	11.4%	-8.3%
RED OAK ISD	41.8%	31.0%	16.1%	41.7%	32.8%	16.9%	44.7%	31.7%	17.0%	6.8%	2.2%
WAXAHACHIE ISD	53.8%	31.9%	19.3%	56.5%	30.3%	19.0%	50.2%	36.0%	20.6%	-6.7%	12.7%
MAYPEARL ISD	38.5%	48.8%	21.6%	39.3%	41.5%	18.9%	40.1%	42.9%	20.8%	4.3%	-12.0%
ERATH	57.3%	37.0%	25.9%	57.0%	36.9%	25.8%	60.2%	29.7%	19.7%	5.0%	-19.6%
PREMIER HIGH SCHOOL	71.3%	41.1%	32.6%	62.6%	21.3%	13.7%	64.8%	18.4%	12.3%	-9.1%	-55.2%
THREE WAY ISD	77.9%	49.1%	42.6%	77.0%	48.9%	41.0%	84.9%	53.3%	49.1%	8.9%	8.7%

County and District	2010-2011			2011-2012			2012-2013			Change from 2010-2013	
	% FRP Eligible Students	% FRP Eligible Students Participating in SBP	% Total Participation in SBP	% FRP Eligible Students	% FRP Eligible Students Participating in SBP	% Total Participation in SBP	% FRP Eligible Students	% FRP Eligible Students Participating in SBP	% Total Participation in SBP	% Change in FRP Eligible Students	% Change in FRP Eligible Students Participating in SBP
DUBLIN ISD	70.6%	36.3%	28.0%	64.3%	73.9%	69.8%	75.9%	47.7%	39.6%	7.6%	31.6%
STEPHENVILLE ISD	52.8%	36.4%	24.5%	50.0%	40.4%	23.1%	52.6%	34.5%	20.4%	-0.4%	-5.2%
BLUFF DALE ISD	36.8%	45.7%	26.3%	29.8%	44.1%	23.7%	20.5%	33.3%	13.7%	-44.3%	-27.1%
HUCKABAY ISD	50.5%	40.2%	29.7%	43.9%	28.7%	14.6%	41.5%	26.5%	12.2%	-17.9%	-34.2%
LINGLEVILLE ISD	59.2%	37.4%	26.4%	61.3%	28.1%	20.6%	58.0%	27.5%	21.4%	-2.0%	-26.4%
MORGAN MILL ISD	47.0%	33.3%	21.7%	46.7%	37.5%	24.2%	50.0%	48.4%	30.6%	6.5%	45.2%
FALLS	77.2%	57.4%	48.6%	81.1%	54.0%	49.4%	79.0%	54.7%	48.6%	2.3%	-4.6%
CHILTON ISD	85.0%	51.9%	47.2%	82.4%	53.1%	47.1%	87.2%	45.4%	43.5%	2.6%	-12.4%
MARLIN ISD	88.5%	58.3%	54.2%	91.2%	58.4%	55.6%	89.4%	55.4%	51.0%	1.0%	-4.9%
WESTPHALIA ISD	30.5%	17.0%	11.0%	24.0%	18.9%	11.0%	22.7%	17.1%	9.1%	-25.5%	0.7%
ROSEBUD-LOTT ISD	65.1%	64.2%	49.1%	77.1%	49.3%	49.6%	69.1%	65.7%	57.7%	6.3%	2.3%
FANNIN	57.3%	48.3%	34.4%	56.8%	47.6%	33.0%	58.5%	52.9%	39.0%	2.0%	9.4%
BONHAM ISD	65.7%	42.4%	29.7%	65.9%	40.7%	28.4%	66.8%	54.9%	43.8%	1.8%	29.5%
DODD CITY ISD	46.8%	50.0%	38.6%	49.1%	50.3%	37.8%	47.8%	48.2%	35.3%	2.1%	-3.7%
ECTOR ISD	50.7%	44.1%	34.8%	51.3%	41.3%	35.6%	50.5%	39.7%	30.4%	-0.5%	-9.8%
HONEY GROVE ISD	65.6%	49.2%	38.2%	63.6%	50.9%	37.2%	63.9%	53.2%	40.1%	-2.5%	8.1%
LEONARD ISD	54.5%	67.4%	46.9%	58.7%	64.7%	46.7%	55.4%	69.3%	49.5%	1.7%	2.9%
SAVOY ISD	51.6%	46.5%	30.8%	46.0%	51.5%	30.6%	52.8%	47.6%	29.5%	2.2%	2.2%
TRENTON ISD	45.1%	46.0%	28.6%	41.1%	41.7%	25.0%	41.7%	38.6%	22.5%	-7.5%	-16.1%
SAM RAYBURN ISD	47.2%	44.3%	31.5%	39.4%	48.1%	27.3%	56.8%	38.5%	30.2%	20.4%	-13.0%
FAYETTE	54.1%	37.0%	27.3%	51.9%	34.1%	24.4%	50.5%	33.8%	22.8%	-6.7%	-8.6%
FLATONIA ISD	62.2%	55.7%	51.8%	61.2%	47.4%	38.8%	60.8%	39.1%	31.8%	-2.3%	-29.8%
LA GRANGE ISD	55.7%	24.1%	15.3%	53.3%	24.5%	15.1%	48.1%	27.3%	15.2%	-13.7%	13.1%
SCHULENBURG ISD	57.1%	54.5%	42.1%	55.2%	47.8%	38.1%	61.6%	40.9%	32.7%	7.9%	-24.9%
FAYETTEVILLE ISD	26.0%	35.1%	17.4%	26.1%	35.8%	21.7%	29.8%	46.8%	26.4%	14.5%	33.3%
ROUND TOP-CAR-MINE ISD	39.0%	33.3%	26.0%	31.9%	30.9%	26.4%	31.5%	40.2%	30.4%	-19.2%	20.7%
FISHER	64.2%	70.9%	65.6%	63.1%	61.2%	57.6%	66.0%	62.1%	60.2%	2.8%	-12.3%
ROBY CONS ISD	54.8%	68.5%	60.8%	59.5%	48.5%	49.6%	63.8%	49.7%	55.0%	16.3%	-27.5%
ROTAN ISD	73.0%	72.5%	70.2%	66.2%	71.2%	64.6%	67.7%	70.7%	64.0%	-7.3%	-2.5%
FLOYD	73.8%	38.4%	33.3%	71.0%	37.4%	30.7%	74.2%	39.0%	33.9%	0.5%	1.5%
FLOYDADA ISD	73.4%	39.4%	35.3%	70.7%	38.8%	32.2%	76.1%	40.4%	37.1%	3.7%	2.3%
LOCKNEY ISD	74.4%	36.9%	30.3%	71.4%	35.2%	28.4%	71.2%	36.7%	28.8%	-4.3%	-0.4%
FOARD	64.3%	80.6%	80.5%	67.4%	82.3%	83.0%	67.3%	84.0%	85.7%	4.6%	4.2%
CROWELL ISD	64.3%	80.6%	80.5%	67.4%	82.3%	83.0%	67.3%	84.0%	85.7%	4.6%	4.2%
FORT BEND	39.4%	32.1%	16.1%	16.3%	31.0%	6.3%	42.0%	30.2%	15.8%	6.5%	-6.0%

COUNTIES ARE REPRESENTED IN BLUE

County and District	2010-2011			2011-2012			2012-2013			Change from 2010-2013	
	% FRP Eligible Students	% FRP Eligible Students Participating in SBP	% Total Participation in SBP	% FRP Eligible Students	% FRP Eligible Students Participating in SBP	% Total Participation in SBP	% FRP Eligible Students	% FRP Eligible Students Participating in SBP	% Total Participation in SBP	% Change in FRP Eligible Students	% Change in FRP Eligible Students Participating in SBP
LAMAR CONSOLIDATED ISD	48.5%	40.0%	24.6%	49.0%	39.3%	24.3%	48.9%	39.3%	24.3%	0.9%	-1.8%
NEEDVILLE ISD	38.7%	38.0%	19.7%	38.0%	38.1%	18.4%	40.4%	37.3%	19.7%	4.2%	-2.0%
FORT BEND ISD	35.0%	25.9%	11.5%	37.4%	24.8%	11.4%	38.1%	23.2%	10.8%	8.9%	-10.5%
STAFFORD MSD	66.5%	55.6%	46.4%	1.4%	54.9%	1.0%	70.5%	55.9%	49.2%	6.0%	0.6%
FRANKLIN	53.4%	51.3%	36.4%	57.7%	45.8%	33.1%	59.9%	39.9%	29.0%	12.2%	-22.2%
MOUNT VERNON ISD	53.4%	51.3%	36.4%	57.7%	45.8%	33.1%	59.9%	39.9%	29.0%	12.2%	-22.2%
FREESTONE	50.5%	44.6%	27.3%	50.7%	43.2%	26.0%	51.6%	40.1%	24.0%	2.3%	-10.0%
FAIRFIELD ISD	52.6%	44.1%	26.1%	50.9%	44.7%	25.4%	52.6%	42.6%	24.7%	0.0%	-3.5%
TEAGUE ISD	49.2%	44.5%	27.9%	50.3%	47.5%	28.8%	51.6%	38.5%	23.1%	4.9%	-13.5%
WORTHAM ISD	50.3%	49.0%	31.3%	52.4%	30.7%	20.8%	50.6%	33.7%	21.6%	0.6%	-31.2%
DEW ISD	38.7%	33.3%	23.3%	46.5%	32.9%	26.1%	44.1%	43.3%	29.6%	14.0%	29.9%
FRIO	83.6%	34.4%	32.2%	81.6%	49.1%	47.3%	81.9%	44.7%	43.7%	-2.0%	29.9%
DILLEY ISD	79.1%	33.7%	32.4%	77.7%	78.3%	77.9%	77.9%	67.8%	67.0%	-1.6%	101.1%
PEARSALL ISD	85.4%	34.7%	32.1%	83.4%	37.0%	33.7%	83.7%	35.3%	33.5%	-2.1%	1.8%
GAINES	58.2%	45.5%	35.7%	57.2%	45.5%	36.2%	50.5%	38.7%	28.8%	-13.3%	-15.0%
SEAGRAVES ISD	64.0%	56.4%	52.5%	59.0%	60.0%	52.4%	49.3%	41.8%	35.8%	-23.0%	-25.9%
LOOP ISD	54.8%	58.8%	50.0%	55.0%	65.6%	55.9%	53.9%	69.4%	58.3%	-1.7%	17.9%
SEMINOLE ISD	56.8%	41.5%	30.4%	56.7%	40.5%	30.8%	50.7%	36.6%	25.8%	-10.9%	-11.8%
GALVESTON	43.5%	42.7%	23.4%	44.2%	42.5%	23.2%	46.3%	39.5%	22.4%	6.5%	-7.5%
MAINLAND PREPARATORY ACADEMY	71.6%	28.6%	20.9%	74.7%	22.8%	17.3%	67.3%	27.4%	19.7%	-5.9%	-3.9%
ODYSSEY ACADEMY	78.6%	67.7%	59.6%	84.3%	62.9%	55.9%	87.7%	51.8%	47.5%	11.6%	-23.4%
AMBASSADORS PREPARATORY ACADEMY	94.0%	38.1%	36.9%	92.5%	49.8%	46.7%	85.6%	50.9%	44.7%	-8.9%	33.5%
DICKINSON ISD	64.4%	42.5%	32.9%	63.5%	44.2%	32.7%	66.9%	38.7%	30.4%	3.8%	-9.1%
GALVESTON ISD	73.4%	62.5%	52.7%	72.2%	59.0%	49.4%	75.4%	54.5%	47.9%	2.8%	-12.8%
HIGH ISLAND ISD	64.8%	50.9%	45.8%	66.1%	56.3%	50.0%	59.4%	58.4%	47.6%	-8.3%	14.9%
LA MARQUE ISD	77.1%	56.2%	51.6%	73.6%	71.4%	63.9%	79.4%	77.6%	72.0%	3.0%	38.1%
TEXAS CITY ISD	68.1%	44.6%	37.5%	65.3%	42.2%	33.8%	66.3%	41.0%	33.0%	-2.7%	-8.0%
HITCHCOCK ISD	83.6%	66.4%	62.0%	85.0%	58.9%	54.5%	87.2%	61.4%	57.2%	4.2%	-7.6%
SANTA FE ISD	36.9%	32.3%	17.7%	40.0%	32.4%	17.4%	38.1%	30.0%	15.4%	3.3%	-7.1%
CLEAR CREEK ISD	27.2%	29.1%	11.7%	28.7%	29.1%	11.7%	31.0%	25.1%	10.9%	13.9%	-13.7%
FRIENDSWOOD ISD	10.0%	14.9%	2.9%	12.3%	10.8%	2.3%	12.2%	11.2%	2.3%	21.4%	-24.8%

County and District	2010-2011			2011-2012			2012-2013			Change from 2010-2013	
	% FRP Eligible Students	% FRP Eligible Students Participating in SBP	% Total Participation in SBP	% FRP Eligible Students	% FRP Eligible Students Participating in SBP	% Total Participation in SBP	% FRP Eligible Students	% FRP Eligible Students Participating in SBP	% Total Participation in SBP	% Change in FRP Eligible Students	% Change in FRP Eligible Students Participating in SBP
GARZA	70.7%	30.1%	23.9%	68.6%	31.0%	24.6%	70.5%	30.0%	24.6%	-0.4%	-0.1%
POST ISD	68.4%	24.0%	17.7%	65.9%	20.9%	15.5%	67.8%	20.3%	15.5%	-1.0%	-15.2%
SOUTHLAND ISD	82.4%	55.6%	54.9%	82.7%	71.6%	71.0%	83.3%	67.6%	67.8%	1.2%	21.7%
GILLESPIE	51.9%	34.7%	23.0%	53.7%	33.3%	22.7%	54.6%	31.7%	21.3%	5.2%	-8.8%
FREDERICKSBURG ISD	53.7%	32.0%	19.2%	55.9%	30.2%	18.8%	56.9%	29.2%	18.6%	6.0%	-8.7%
HARPER ISD	42.9%	51.8%	41.8%	42.8%	53.4%	42.1%	43.5%	47.0%	34.3%	1.4%	-9.1%
GLASSCOCK	50.5%	58.7%	43.8%	50.2%	59.6%	43.4%	47.7%	59.9%	48.8%	-5.5%	1.9%
GLASSCOCK ISD	50.5%	58.7%	43.8%	50.2%	59.6%	43.4%	47.7%	59.9%	48.8%	-5.5%	1.9%
GOLIAD	54.1%	36.7%	24.6%	57.7%	35.9%	25.9%	54.9%	39.0%	26.0%	1.5%	6.3%
GOLIAD ISD	54.1%	36.7%	24.6%	57.7%	35.9%	25.9%	54.9%	39.0%	26.0%	1.5%	6.3%
GONZALES	77.0%	64.5%	60.6%	72.5%	62.4%	55.9%	73.8%	60.5%	55.3%	-4.1%	-6.2%
GONZALES ISD	72.9%	58.3%	52.7%	67.7%	54.4%	46.3%	69.8%	50.6%	44.7%	-4.3%	-13.2%
NIXON-SMILEY CONS ISD	83.6%	83.2%	84.1%	80.7%	81.3%	80.8%	81.3%	87.2%	87.2%	-2.8%	4.8%
WAELDER ISD	92.1%	42.5%	43.3%	90.0%	58.7%	58.7%	91.0%	57.9%	56.0%	-1.2%	36.2%
GRAY	63.2%	44.2%	33.3%	61.9%	43.3%	32.0%	58.2%	41.7%	29.7%	-8.0%	-5.7%
LEFORS ISD	66.9%	45.3%	44.0%	59.3%	47.2%	40.7%	62.5%	37.3%	35.2%	-6.5%	-17.7%
MCLEAN ISD	59.7%	39.5%	31.0%	54.5%	33.0%	28.9%	48.5%	31.6%	23.8%	-18.8%	-20.0%
PAMPA ISD	63.4%	44.1%	32.3%	62.7%	43.5%	31.4%	58.9%	42.2%	29.1%	-7.1%	-4.4%
GRANDVIEW-HOPKINS ISD	51.1%	73.9%	80.0%	38.8%	57.9%	61.2%	17.8%	87.5%	82.2%	-65.2%	18.4%
GRAYSON	54.9%	49.3%	36.7%	54.4%	49.5%	35.8%	56.3%	48.7%	36.1%	2.7%	-1.2%
BELLS ISD	38.0%	42.1%	23.1%	43.7%	44.0%	26.7%	49.0%	43.2%	28.6%	28.9%	2.8%
COLLINSVILLE ISD	45.8%	37.5%	23.7%	42.3%	38.6%	22.7%	44.3%	32.2%	22.0%	-3.2%	-13.9%
DENISON ISD	64.7%	52.4%	43.7%	61.6%	49.9%	38.8%	64.4%	47.5%	37.1%	-0.4%	-9.4%
HOWE ISD	43.7%	38.0%	21.3%	42.9%	38.7%	20.1%	40.6%	34.8%	17.9%	-6.9%	-8.3%
SHERMAN ISD	68.1%	48.9%	40.1%	65.9%	50.0%	39.6%	71.5%	50.6%	43.2%	4.9%	3.5%
TIOGA ISD	67.7%	65.1%	74.0%	63.4%	47.1%	47.8%	57.1%	42.5%	40.7%	-15.7%	-34.8%
VAN ALSTYNE ISD	27.2%	37.8%	16.5%	27.5%	37.6%	16.7%	28.5%	30.3%	12.6%	5.0%	-19.9%
WHITESBORO ISD	56.0%	52.0%	47.9%	54.2%	51.2%	46.0%	53.8%	50.5%	45.2%	-4.0%	-2.9%
WHITEWRIGHT ISD	40.3%	43.5%	25.0%	42.7%	44.3%	26.3%	45.7%	49.7%	29.7%	13.3%	14.4%
POTTSBORO ISD	39.6%	59.6%	44.4%	41.8%	59.5%	44.6%	36.4%	62.2%	41.5%	-8.2%	4.3%
S AND S CISD	44.7%	49.5%	32.8%	48.3%	55.7%	38.0%	48.9%	62.7%	45.9%	9.4%	26.7%
GUNTER ISD	32.1%	55.1%	32.2%	35.3%	59.4%	34.5%	37.1%	52.2%	31.5%	15.5%	-5.3%
TOM BEAN ISD	36.7%	45.2%	22.3%	40.0%	47.6%	23.2%	41.6%	47.9%	24.7%	13.4%	5.9%
GREGG	61.4%	41.7%	30.8%	58.0%	40.7%	28.6%	59.7%	39.7%	28.8%	-2.8%	-4.8%
GLADEWATER ISD	67.8%	51.0%	43.8%	63.9%	59.6%	50.0%	69.0%	57.4%	54.1%	1.8%	12.4%

COUNTIES ARE REPRESENTED IN BLUE

County and District	2010-2011			2011-2012			2012-2013			Change from 2010-2013	
	% FRP Eligible Students	% FRP Eligible Students Participating in SBP	% Total Participation in SBP	% FRP Eligible Students	% FRP Eligible Students Participating in SBP	% Total Participation in SBP	% FRP Eligible Students	% FRP Eligible Students Participating in SBP	% Total Participation in SBP	% Change in FRP Eligible Students	% Change in FRP Eligible Students Participating in SBP
KILGORE ISD	63.0%	39.6%	28.1%	63.6%	39.5%	27.7%	65.7%	42.2%	30.2%	4.3%	6.4%
LONGVIEW ISD	73.7%	44.2%	38.9%	65.0%	41.8%	33.0%	63.8%	38.8%	30.7%	-13.5%	-12.2%
PINE TREE ISD	56.7%	33.4%	22.7%	56.8%	33.8%	22.2%	63.4%	34.8%	25.1%	11.9%	4.0%
SABINE ISD	51.9%	37.6%	23.1%	46.8%	36.5%	21.1%	47.8%	35.8%	20.6%	-7.9%	-4.8%
SPRING HILL ISD	33.8%	49.5%	21.1%	33.8%	34.2%	14.6%	36.9%	29.8%	13.6%	9.4%	-39.8%
WHITE OAK ISD	37.6%	35.2%	19.5%	36.6%	36.4%	19.7%	35.1%	34.5%	17.5%	-6.6%	-1.8%
GRIMES	69.0%	46.0%	37.6%	68.8%	43.2%	34.2%	70.6%	42.3%	34.1%	2.3%	-8.2%
ANDERSON-SHIRO CONS ISD	49.9%	53.1%	42.3%	54.2%	47.6%	35.0%	49.5%	45.9%	29.6%	-0.8%	-13.7%
IOLA ISD	53.3%	42.4%	30.3%	46.2%	45.7%	28.8%	51.0%	47.1%	32.8%	-4.3%	11.1%
NAVASOTA ISD	76.7%	44.9%	37.3%	76.4%	41.8%	34.6%	79.3%	40.8%	34.8%	3.4%	-9.2%
RICHARDS ISD	63.4%	54.6%	45.8%	55.5%	53.9%	41.6%	57.0%	55.3%	44.3%	-10.0%	1.2%
GUADALUPE	44.7%	38.4%	22.2%	42.6%	37.3%	20.9%	42.7%	40.8%	23.4%	-4.4%	6.3%
SEGUIN ISD	69.8%	47.3%	38.0%	68.5%	47.3%	38.2%	71.7%	54.5%	49.0%	2.7%	15.1%
SCHERTZ-CIBOLO-U CITY ISD	29.3%	26.4%	12.8%	28.5%	25.7%	11.9%	27.3%	24.6%	10.8%	-6.9%	-6.8%
NAVARRO ISD	43.5%	38.6%	22.5%	44.2%	35.7%	20.9%	45.5%	32.6%	20.3%	4.4%	-15.6%
MARION ISD	47.6%	33.5%	20.4%	43.9%	31.5%	18.8%	43.5%	34.7%	19.4%	-8.5%	3.7%
HALE	71.1%	62.6%	55.0%	71.0%	62.7%	54.2%	71.1%	62.5%	54.2%	0.0%	-0.0%
ABERNATHY ISD	57.1%	34.2%	21.9%	57.4%	33.0%	21.8%	54.1%	31.7%	19.7%	-5.2%	-7.2%
COTTON CENTER ISD	73.3%	50.0%	41.7%	72.9%	60.6%	50.4%	72.9%	62.7%	49.3%	-0.6%	25.5%
HALE CENTER ISD	73.5%	49.9%	43.2%	72.0%	47.4%	39.1%	74.5%	46.4%	37.9%	1.4%	-7.1%
PETERSBURG ISD	77.3%	45.4%	36.9%	77.1%	40.9%	33.3%	69.3%	42.8%	32.2%	-10.4%	-5.8%
PLAINVIEW ISD	72.3%	68.2%	61.9%	72.3%	68.7%	61.4%	73.0%	68.4%	61.9%	1.0%	0.4%
HALL	65.3%	77.0%	71.5%	65.7%	79.0%	72.2%	65.5%	74.6%	67.5%	0.2%	-3.1%
MEMPHIS ISD	70.3%	88.1%	87.0%	69.7%	91.9%	89.9%	69.8%	83.8%	81.5%	-0.6%	-4.9%
TURKEY-QUITAQUE ISD	52.5%	38.6%	31.3%	55.6%	38.4%	28.0%	54.0%	43.5%	31.0%	2.8%	12.6%
HAMILTON	55.2%	47.9%	32.3%	61.0%	47.2%	34.3%	57.9%	52.7%	36.9%	4.9%	10.0%
HAMILTON ISD	52.7%	47.4%	30.5%	53.9%	46.8%	29.9%	58.8%	48.9%	34.5%	11.6%	3.2%
HICO ISD	58.6%	48.6%	34.7%	70.8%	47.7%	40.4%	56.8%	58.1%	40.2%	-3.2%	19.6%
HANSFORD	59.3%	26.0%	21.7%	58.3%	29.8%	24.0%	56.7%	29.4%	24.5%	-4.3%	13.2%
GRUVER ISD	57.6%	23.5%	19.9%	58.2%	23.9%	19.5%	54.9%	24.6%	21.7%	-4.6%	4.8%
PRINGLE-MORSE CONS ISD	53.7%	81.5%	74.4%	54.0%	75.0%	73.0%	47.2%	77.6%	72.4%	-12.2%	-4.8%
SPEARMAN ISD	60.9%	20.1%	14.9%	59.1%	26.2%	18.6%	59.0%	26.3%	19.2%	-3.2%	30.6%
HARDEMAN	73.0%	62.1%	57.2%	74.3%	51.3%	46.7%	78.3%	47.9%	46.5%	7.3%	-22.8%
CHILLICOTHE ISD	82.1%	90.1%	90.3%	76.7%	93.1%	91.5%	76.3%	95.7%	93.9%	-7.2%	6.2%

County and District	2010-2011			2011-2012			2012-2013			Change from 2010-2013	
	% FRP Eligible Students	% FRP Eligible Students Participating in SBP	% Total Participation in SBP	% FRP Eligible Students	% FRP Eligible Students Participating in SBP	% Total Participation in SBP	% FRP Eligible Students	% FRP Eligible Students Participating in SBP	% Total Participation in SBP	% Change in FRP Eligible Students	% Change in FRP Eligible Students Participating in SBP
QUANAHA ISD	69.7%	50.0%	45.1%	73.5%	36.1%	31.1%	79.1%	32.6%	30.7%	13.5%	-34.9%
HARDIN	44.2%	33.0%	18.6%	43.8%	35.8%	20.3%	44.5%	37.1%	21.6%	0.6%	12.6%
KOUNTZE ISD	51.5%	41.4%	26.8%	51.7%	42.2%	25.5%	52.3%	38.3%	23.6%	1.5%	-7.4%
SILSBEE ISD	57.2%	33.3%	22.0%	61.1%	41.4%	33.0%	60.9%	47.9%	39.0%	6.5%	43.9%
HARDIN-JEFFERSON ISD	39.3%	36.6%	19.6%	37.5%	35.7%	18.2%	38.5%	33.8%	18.1%	-2.0%	-7.7%
LUMBERTON ISD	33.6%	23.6%	11.4%	31.8%	22.8%	10.0%	32.0%	22.5%	9.7%	-4.8%	-5.1%
WEST HARDIN COUNTY CONS I	52.1%	42.6%	26.5%	49.7%	44.4%	26.6%	52.7%	43.4%	27.5%	1.2%	1.9%
HARRIS	64.5%	48.5%	36.5%	64.7%	43.7%	32.9%	64.5%	43.8%	33.0%	-0.1%	-9.8%
MEDICAL CENTER CHARTER SCH	92.7%	68.3%	70.6%	89.3%	61.2%	60.9%	73.0%	77.6%	67.6%	-21.3%	13.6%
SER-NINOS SCH.	86.5%	28.7%	26.0%	95.7%	27.2%	26.2%	93.5%	26.2%	25.1%	8.0%	-8.7%
ARISTOI CLASSICAL ACADEMY	25.3%	16.9%	6.2%	28.2%	17.0%	7.1%	26.6%	25.0%	9.1%	5.3%	48.1%
GEORGE I. SANCHEZ CHARTER	78.1%	22.0%	17.3%	95.1%	13.7%	13.1%	91.2%	15.4%	14.2%	16.8%	-29.9%
GIRLS AND BOYS PREP ACADEMY	84.4%	55.4%	48.0%	88.1%	58.0%	51.5%	96.8%	56.5%	54.8%	14.7%	2.0%
RAUL YZAGUIRRE SUCCESS CH	97.1%	36.0%	35.2%	97.0%	30.7%	30.0%	97.5%	30.3%	29.8%	0.4%	-15.9%
UNIVERSITY OF HOUSTON CHARTER	28.2%	65.8%	25.9%	35.6%	53.2%	27.3%	39.1%	53.8%	30.1%	38.9%	-18.2%
BAY AREA CHARTER SCHOOL	33.9%	35.0%	12.1%	32.7%	35.2%	11.5%	37.2%	36.0%	13.4%	9.6%	2.9%
ACADEMY OF ACCELERATED LEARNING INC	97.6%	39.7%	39.6%	93.0%	42.2%	40.2%	97.5%	46.7%	45.8%	-0.1%	17.6%
HOUSTON CAN! ACADEMY CHARTER SCH	84.8%	53.5%	49.5%	93.8%	28.9%	32.4%	84.1%	29.9%	29.4%	-0.9%	-44.1%
KIPP, INC. CHARTER	92.9%	53.0%	51.1%	92.3%	37.1%	35.4%	86.9%	31.9%	30.9%	-6.4%	-39.8%
THE VARNETT PUBLIC SCHOOL	97.7%	40.3%	39.5%	98.9%	44.8%	44.3%	97.7%	46.8%	45.7%	0.1%	16.1%
ALIEF MONTES-SORI COMMUNITY SCHOOL	87.6%	4.2%	4.5%	84.7%	3.4%	2.8%	70.2%	6.2%	4.3%	-19.8%	45.8%

COUNTIES ARE REPRESENTED IN BLUE

County and District	2010-2011			2011-2012			2012-2013			Change from 2010-2013	
	% FRP Eligible Students	% FRP Eligible Students Participating in SBP	% Total Participation in SBP	% FRP Eligible Students	% FRP Eligible Students Participating in SBP	% Total Participation in SBP	% FRP Eligible Students	% FRP Eligible Students Participating in SBP	% Total Participation in SBP	% Change in FRP Eligible Students	% Change in FRP Eligible Students Participating in SBP
AMIGOS POR VIDA-"FRIENDS FOR LIFE"	99.2%	58.4%	58.1%	99.2%	64.7%	64.5%	99.0%	41.0%	40.6%	-0.1%	-29.7%
JAMIE'S HOUSE CHARTER SCHOOL	92.3%	87.7%	85.5%	94.4%	54.6%	52.4%	95.7%	46.7%	47.5%	3.8%	-46.8%
HOUSTON GATEWAY ACADEMY, INC.	95.7%	49.5%	48.5%	94.8%	28.1%	27.2%	96.9%	36.2%	35.3%	1.2%	-26.9%
HOUSTON HEIGHTS LEARNING ACADEMY	96.6%	38.6%	37.3%	96.2%	43.2%	42.3%	88.2%	41.1%	37.8%	-8.7%	6.4%
LA AMISTAD LOVE & LEARNING ACADEMY	98.5%	69.6%	69.8%	93.5%	76.7%	75.9%	97.2%	89.2%	88.6%	-1.3%	28.1%
SOUTHWEST HIGH SCHOOL	88.0%	34.1%	31.2%	93.9%	36.1%	34.6%	91.4%	39.3%	37.0%	3.8%	15.3%
TWO DIMENSIONS PREPARATORY ACADEMY	100.0%	81.6%	82.4%	95.1%	81.9%	80.0%	94.5%	84.9%	81.6%	-5.5%	3.9%
YES PREP PUBLIC SCHOOLS, INC.	79.1%	33.1%	28.9%	82.7%	20.6%	18.2%	79.2%	17.9%	15.6%	0.1%	-45.8%
HARMONY SCIENCE ACADEMY - HOUSTON	62.6%	17.7%	13.2%	63.3%	21.2%	15.7%	63.9%	23.8%	17.5%	1.9%	34.6%
BEATRICE MAYES INSTITUTE	80.0%	34.8%	31.4%	79.0%	35.6%	31.0%	75.6%	43.1%	36.3%	-5.5%	24.1%
NORTHWEST PREPARATORY ACADEMY	87.5%	78.7%	70.2%	93.9%	54.0%	51.4%	97.0%	55.6%	55.9%	10.8%	-29.4%
ACCELERATED INTERMEDIATE ACADEMY	94.3%	75.4%	72.4%	96.5%	73.6%	71.4%	94.5%	71.6%	69.7%	0.2%	-5.1%
ZOE LEARNING ACADEMY	95.6%	84.5%	83.1%	97.3%	54.1%	53.5%	96.1%	60.9%	59.5%	0.5%	-27.9%
PROMISE COMMUNITY SCHOOL	94.0%	62.0%	59.1%	97.6%	53.3%	52.5%	91.2%	57.9%	55.5%	-3.0%	-6.6%
MEYERPARK ELEMENTARY	84.1%	47.8%	45.8%	83.1%	53.8%	49.4%	83.7%	59.4%	53.6%	-0.5%	24.3%
DRAW ACADEMY	95.6%	41.1%	39.6%	96.0%	38.3%	37.4%	96.6%	34.7%	33.8%	1.1%	-15.5%

County and District	2010-2011			2011-2012			2012-2013			Change from 2010-2013	
	% FRP Eligible Students	% FRP Eligible Students Participating in SBP	% Total Participation in SBP	% FRP Eligible Students	% FRP Eligible Students Participating in SBP	% Total Participation in SBP	% FRP Eligible Students	% FRP Eligible Students Participating in SBP	% Total Participation in SBP	% Change in FRP Eligible Students	% Change in FRP Participating in SBP
HARMONY SCHOOL OF EXCELLENCE	43.9%	17.7%	9.4%	44.1%	22.2%	12.2%	46.6%	21.2%	12.3%	6.1%	19.8%
STEPPING STONES CHARTER EL	93.6%	28.4%	27.0%	88.5%	25.6%	23.4%	94.4%	18.4%	18.4%	0.9%	-35.4%
KIPP SOUTHEAST HOUSTON	82.7%	58.1%	54.4%	84.3%	37.8%	33.9%	80.1%	33.6%	31.5%	-3.2%	-42.2%
THE RHODES SCHOOL	91.0%	61.2%	64.1%	88.7%	29.4%	27.9%	80.7%	30.3%	30.5%	-11.4%	-50.4%
HARMONY SCHOOL OF SCIENCE - HOUSTON	51.1%	9.6%	6.4%	47.4%	13.2%	8.4%	49.4%	22.3%	14.4%	-3.2%	131.9%
ALDINE ISD	82.5%	53.8%	51.0%	84.8%	55.8%	53.3%	84.0%	57.6%	54.7%	1.8%	7.0%
ALIEF ISD	78.4%	38.8%	33.9%	80.5%	41.4%	36.5%	81.8%	40.3%	36.9%	4.4%	3.8%
CHANNELVIEW ISD	79.5%	45.8%	42.7%	81.1%	40.5%	37.8%	79.9%	42.9%	39.7%	0.5%	-6.3%
CROSBY ISD	50.7%	39.0%	25.1%	50.6%	37.1%	23.6%	53.3%	36.9%	25.0%	5.2%	-5.4%
CYPRESS-FAIR-BANKS ISD	45.0%	44.5%	25.8%	49.0%	42.6%	26.5%	50.9%	42.7%	27.3%	13.1%	-4.1%
DEER PARK ISD	46.8%	40.6%	23.2%	45.8%	42.3%	24.2%	44.9%	42.9%	25.9%	-4.0%	5.7%
NORTH FOREST ISD	80.7%	69.4%	59.4%	85.0%	62.2%	56.1%	86.5%	61.1%	56.1%	7.2%	-11.9%
GALENA PARK ISD	79.3%	41.5%	38.8%	80.4%	38.9%	36.8%	77.2%	38.3%	34.0%	-2.6%	-7.7%
GOOSE CREEK ISD	68.4%	52.0%	45.8%	62.7%	50.5%	41.6%	69.7%	51.1%	46.7%	1.9%	-1.7%
HOUSTON ISD	81.8%	58.5%	53.8%	78.0%	46.7%	41.0%	76.6%	48.2%	41.7%	-6.4%	-17.6%
HUMBLE ISD	33.8%	35.7%	15.5%	34.9%	34.0%	15.0%	33.8%	35.0%	15.3%	0.0%	-1.9%
KATY ISD	29.8%	30.7%	12.8%	31.8%	27.4%	11.5%	32.9%	22.4%	9.8%	10.5%	-27.2%
KLEIN ISD	38.8%	33.3%	17.1%	42.6%	29.1%	16.0%	41.8%	29.6%	16.1%	7.8%	-11.2%
LA PORTE ISD	47.4%	52.8%	33.5%	47.6%	47.3%	30.6%	48.9%	46.0%	31.2%	3.1%	-12.9%
PASADENA ISD	78.4%	39.1%	34.6%	78.2%	38.4%	33.7%	78.0%	36.9%	32.6%	-0.5%	-5.5%
SPRING ISD	74.2%	45.9%	41.7%	73.8%	47.8%	45.0%	68.2%	47.7%	41.3%	-8.0%	3.9%
SPRING BRANCH ISD	57.0%	46.1%	29.2%	58.2%	43.1%	27.1%	60.7%	43.5%	28.7%	6.6%	-5.8%
TOMBALL ISD	27.2%	26.5%	10.2%	26.4%	29.2%	11.0%	26.0%	28.4%	10.7%	-4.4%	7.0%
SHELDON ISD	79.8%	58.5%	56.4%	71.1%	58.7%	50.0%	74.8%	56.9%	51.3%	-6.3%	-2.6%
HUFFMAN ISD	36.7%	42.0%	21.3%	37.3%	43.7%	22.3%	39.4%	41.4%	22.8%	7.5%	-1.5%
HARRISON	60.9%	42.3%	29.2%	57.5%	44.8%	28.8%	59.2%	45.0%	30.0%	-2.8%	6.2%
KARNACK ISD	95.8%	52.7%	50.9%	95.5%	61.8%	59.0%	96.2%	60.8%	59.6%	0.4%	15.4%
MARSHALL ISD	76.6%	44.8%	36.9%	73.7%	49.1%	38.6%	76.2%	49.2%	39.7%	-0.6%	9.8%
WASKOM ISD	62.3%	46.2%	35.0%	58.9%	45.0%	31.2%	62.1%	43.1%	31.9%	-0.2%	-6.9%

COUNTIES ARE REPRESENTED IN BLUE

County and District	2010-2011			2011-2012			2012-2013			Change from 2010-2013	
	% FRP Eligible Students	% FRP Eligible Students Participating in SBP	% Total Participation in SBP	% FRP Eligible Students	% FRP Eligible Students Participating in SBP	% Total Participation in SBP	% FRP Eligible Students	% FRP Eligible Students Participating in SBP	% Total Participation in SBP	% Change in FRP Eligible Students	% Change in FRP Participating in SBP
HALLSVILLE ISD	44.5%	35.8%	19.2%	40.6%	36.1%	17.6%	41.4%	34.9%	17.3%	-7.1%	-2.6%
HARLETON ISD	40.6%	36.0%	18.9%	44.5%	35.4%	19.4%	45.6%	36.7%	20.7%	12.4%	2.1%
ELYSIAN FIELDS ISD	47.8%	40.9%	26.3%	45.4%	40.5%	24.6%	48.4%	49.6%	34.6%	1.3%	21.3%
HARTLEY	56.2%	79.6%	64.4%	63.4%	62.4%	53.8%	63.6%	57.6%	47.9%	13.3%	-27.7%
CHANNING ISD	41.8%	68.8%	48.4%	51.0%	74.0%	60.9%	58.0%	53.9%	47.2%	38.6%	-21.6%
HARTLEY ISD	67.9%	85.0%	77.5%	73.9%	55.6%	47.8%	68.7%	60.3%	48.5%	1.1%	-29.1%
HASKELL	70.4%	77.9%	78.7%	70.2%	53.7%	50.7%	71.8%	56.1%	52.9%	1.9%	-27.9%
HASKELL CISD	70.3%	76.0%	77.8%	71.4%	40.9%	37.3%	70.5%	41.9%	39.2%	0.3%	-44.9%
RULE ISD	74.3%	80.8%	80.7%	71.1%	80.2%	76.9%	74.6%	78.4%	76.2%	0.4%	-3.0%
PAINT CREEK ISD	67.7%	82.6%	80.6%	64.8%	90.5%	86.4%	74.9%	94.1%	91.2%	10.6%	13.9%
HAYS	51.7%	38.1%	23.9%	47.6%	38.6%	22.2%	45.7%	37.5%	21.2%	-11.5%	-1.6%
KATHERINE ANNE PORTER SCHOOL	48.2%	67.2%	51.8%	46.9%	56.5%	39.5%	38.7%	52.7%	32.4%	-19.6%	-21.5%
TEXAS PREPARATORY SCHOOL	85.5%	71.4%	62.6%	71.5%	75.9%	58.9%	72.9%	66.7%	52.8%	-14.7%	-6.7%
SAN MARCOS CONS ISD	69.4%	38.5%	29.6%	69.9%	39.6%	30.5%	71.2%	42.3%	35.9%	2.7%	9.8%
DRIPPING SPRINGS ISD	15.9%	31.7%	7.8%	14.7%	30.7%	6.6%	14.3%	32.2%	6.7%	-10.3%	1.5%
WIMBERLEY ISD	32.4%	28.3%	12.1%	29.8%	34.0%	12.4%	26.0%	33.8%	10.7%	-19.7%	19.8%
HAYS CONS ISD	53.0%	38.3%	25.6%	48.5%	38.4%	23.5%	45.9%	34.8%	20.1%	-13.5%	-9.3%
HEMPHILL	35.7%	27.0%	15.4%	39.4%	26.5%	15.5%	7.2%	29.2%	3.0%	-79.9%	8.1%
CANADIAN ISD	35.7%	27.0%	15.4%	39.4%	26.5%	15.5%	7.2%	29.2%	3.0%	-79.9%	8.1%
HENDERSON	64.0%	40.4%	28.7%	64.7%	41.0%	29.8%	65.9%	42.4%	32.1%	3.1%	4.9%
ATHENS ISD	70.1%	40.7%	30.0%	72.5%	40.1%	30.4%	70.3%	42.0%	31.1%	0.4%	3.3%
BROWNSBORO ISD	56.0%	33.7%	21.6%	55.1%	36.4%	24.5%	57.8%	40.2%	31.3%	3.3%	19.4%
CROSS ROADS ISD	48.4%	36.4%	21.3%	48.7%	42.6%	28.3%	52.6%	46.8%	29.4%	8.7%	28.7%
EUSTACE ISD	72.1%	43.5%	35.0%	70.8%	44.5%	34.6%	72.7%	45.3%	36.3%	0.8%	4.2%
MALAKOFF ISD	66.9%	48.0%	37.1%	70.8%	46.9%	37.3%	75.5%	43.9%	36.8%	12.9%	-8.7%
TRINIDAD ISD	68.8%	43.0%	33.0%	71.5%	50.4%	38.0%	77.8%	55.4%	46.1%	13.2%	28.9%
MURCHISON ISD	67.4%	59.1%	42.8%	78.8%	47.1%	41.1%	66.5%	39.8%	29.7%	-1.4%	-32.6%
LA POYNOR ISD	52.6%	37.6%	23.3%	46.7%	32.0%	17.8%	50.5%	30.0%	18.1%	-3.9%	-20.4%
HIDALGO	82.4%	70.2%	65.2%	81.8%	68.4%	62.8%	83.5%	67.8%	63.5%	1.3%	-3.5%
IGNITE PUBLIC SCHOOLS AND COMMUNITY SERVICE CENTER	98.7%	47.9%	47.5%	78.8%	33.0%	26.5%	94.1%	29.3%	28.0%	-4.6%	-38.8%

County and District	2010-2011			2011-2012			2012-2013			Change from 2010-2013	
	% FRP Eligible Students	% FRP Eligible Students Participating in SBP	% Total Participation in SBP	% FRP Eligible Students	% FRP Eligible Students Participating in SBP	% Total Participation in SBP	% FRP Eligible Students	% FRP Eligible Students Participating in SBP	% Total Participation in SBP	% Change in FRP Eligible Students	% Change in FRP Participating in SBP
SOUTH TEXAS EDUCATIONAL TECH	76.1%	28.5%	23.2%	73.8%	56.2%	50.7%	78.3%	36.7%	34.3%	2.9%	28.9%
MID-VALLEY ACADEMY	83.5%	23.4%	21.6%	86.5%	25.5%	23.8%	92.0%	30.6%	30.0%	10.1%	30.8%
IDEA ACADEMY	79.8%	57.5%	58.1%	78.8%	65.2%	61.7%	83.6%	62.2%	60.3%	4.7%	8.0%
VANGUARD ACADEMY	83.6%	47.1%	41.4%	83.4%	34.1%	29.6%	82.2%	33.1%	28.7%	-1.7%	-29.6%
DONNA ISD	87.6%	88.9%	86.5%	89.1%	88.3%	85.7%	89.1%	78.6%	76.4%	1.7%	-11.5%
EDCOUCH-ELSA ISD	91.1%	87.6%	85.2%	91.1%	89.5%	87.1%	91.0%	79.9%	77.6%	-0.1%	-8.9%
EDINBURG ISD	82.5%	61.2%	56.5%	84.4%	59.5%	56.2%	84.5%	61.7%	58.3%	2.5%	0.8%
HIDALGO ISD	85.9%	84.3%	78.8%	91.3%	76.0%	75.5%	91.2%	77.9%	77.3%	6.3%	-7.6%
MCALLEN ISD	65.2%	64.7%	57.3%	65.2%	57.1%	50.6%	65.2%	59.4%	52.6%	0.1%	-8.2%
MERCEDES ISD	86.5%	90.1%	83.0%	88.8%	89.8%	84.8%	88.6%	86.4%	81.4%	2.3%	-4.2%
MISSION CONS ISD	86.8%	76.6%	68.0%	89.1%	74.9%	68.2%	86.8%	74.4%	66.0%	0.0%	-2.9%
PHARR-SAN JUAN-ALAMO ISD	87.2%	60.1%	59.8%	87.6%	70.0%	69.9%	87.1%	74.8%	74.3%	-0.1%	24.5%
PROGRESO ISD	90.3%	81.2%	80.5%	91.1%	74.3%	74.2%	90.8%	72.1%	71.9%	0.5%	-11.2%
SHARYLAND ISD	55.7%	32.2%	21.8%	53.3%	17.8%	11.3%	61.0%	31.2%	22.0%	9.5%	-3.0%
LA JOYA ISD	87.5%	75.7%	74.2%	87.9%	73.7%	72.6%	87.9%	60.9%	60.0%	0.4%	-19.6%
WESLACO ISD	87.5%	78.7%	74.5%	87.5%	79.1%	74.9%	87.5%	77.7%	73.6%	-0.0%	-1.3%
LA VILLA ISD	89.3%	65.5%	65.6%	88.9%	63.6%	63.5%	88.6%	59.8%	59.4%	-0.7%	-8.7%
MONTE ALTO ISD	91.1%	82.9%	83.7%	89.8%	91.2%	90.7%	89.8%	84.8%	84.4%	-1.5%	2.2%
VALLEY VIEW ISD-PHARR	97.6%	93.1%	93.0%	97.6%	87.7%	87.3%	97.9%	91.0%	90.8%	0.3%	-2.3%
HILL	66.6%	43.4%	33.0%	68.4%	43.0%	33.2%	68.0%	43.7%	34.4%	2.1%	0.5%
ABBOTT ISD	28.7%	44.7%	25.7%	35.7%	38.7%	25.6%	32.3%	86.5%	56.9%	12.3%	93.5%
BYNUM ISD	61.5%	42.9%	29.7%	56.3%	37.8%	25.2%	66.2%	37.3%	27.7%	7.7%	-13.1%
COVINGTON ISD	54.5%	45.2%	29.9%	54.5%	50.0%	33.3%	56.9%	51.7%	36.5%	4.3%	14.4%
HILLSBORO ISD	77.7%	40.2%	32.5%	76.0%	39.7%	31.3%	76.8%	37.3%	29.7%	-1.2%	-7.4%
HUBBARD ISD-HUBBARD	69.7%	59.3%	47.8%	76.2%	64.5%	61.0%	75.2%	69.9%	65.0%	7.9%	17.8%
ITASCA ISD	63.4%	33.8%	24.7%	69.2%	33.9%	25.6%	70.7%	33.5%	26.2%	11.6%	-0.7%
MALONE ISD	90.9%	88.9%	86.9%	92.2%	84.0%	82.4%	90.8%	94.4%	90.8%	-0.1%	6.2%
MOUNT CALM ISD	66.9%	62.2%	54.2%	76.4%	54.9%	48.9%	72.1%	62.9%	52.5%	7.9%	1.2%
WHITNEY ISD	62.7%	40.0%	28.7%	65.0%	39.4%	28.5%	62.4%	36.7%	25.7%	-0.5%	-8.4%
AQUILLA ISD	57.6%	42.1%	30.3%	54.5%	42.8%	29.0%	53.7%	47.2%	32.4%	-6.7%	12.0%

COUNTIES ARE REPRESENTED IN BLUE

County and District	2010-2011			2011-2012			2012-2013			Change from 2010-2013	
	% FRP Eligible Students	% FRP Eligible Students Participating in SBP	% Total Participation in SBP	% FRP Eligible Students	% FRP Eligible Students Participating in SBP	% Total Participation in SBP	% FRP Eligible Students	% FRP Eligible Students Participating in SBP	% Total Participation in SBP	% Change in FRP Eligible Students	% Change in FRP Eligible Students Participating in SBP
BLUM ISD	65.7%	38.6%	28.7%	73.3%	34.2%	27.5%	64.9%	38.4%	30.1%	-1.2%	-0.4%
PENELOPE ISD	76.0%	64.0%	57.5%	76.6%	69.4%	62.9%	79.4%	70.0%	63.5%	4.5%	9.4%
HOCKLEY	61.4%	51.7%	43.3%	61.8%	50.3%	42.2%	62.1%	44.6%	39.0%	1.1%	-13.8%
ANTON ISD	85.4%	37.1%	32.9%	81.7%	35.7%	30.0%	82.7%	40.6%	34.3%	-3.2%	9.4%
LEVELLAND ISD	67.9%	55.5%	48.0%	67.4%	54.5%	47.4%	67.6%	46.3%	42.1%	-0.5%	-16.5%
ROPES ISD	50.9%	31.7%	20.1%	48.9%	34.2%	19.2%	47.1%	39.9%	22.0%	-7.4%	25.6%
SMYER ISD	59.9%	59.5%	53.2%	60.6%	58.0%	51.7%	63.3%	55.6%	50.0%	5.7%	-6.5%
SUNDOWN ISD	36.2%	46.3%	39.5%	40.5%	41.7%	35.7%	38.1%	33.0%	32.5%	5.3%	-28.8%
WHITHARRAL ISD	38.7%	32.4%	18.3%	46.8%	21.9%	17.3%	51.7%	23.4%	18.8%	33.4%	-27.9%
HOOD	45.6%	42.1%	23.7%	45.9%	42.1%	23.8%	47.2%	43.7%	25.0%	3.6%	3.8%
GRANBURY ISD	47.0%	43.0%	24.9%	47.3%	43.3%	25.3%	49.2%	43.5%	25.9%	4.5%	1.3%
LIPAN ISD	59.8%	40.0%	29.7%	51.3%	35.9%	23.8%	59.5%	57.6%	42.7%	-0.4%	44.0%
TOLAR ISD	24.6%	27.1%	8.1%	27.9%	25.7%	8.1%	22.6%	29.5%	8.1%	-8.1%	9.0%
HOPKINS	61.9%	49.4%	36.6%	61.9%	48.9%	35.5%	64.3%	56.5%	42.5%	3.8%	14.5%
SULPHUR SPRINGS ISD	61.3%	45.3%	31.2%	61.7%	46.5%	31.6%	63.9%	54.1%	38.6%	4.3%	19.5%
CUMBY ISD	52.1%	50.5%	37.8%	55.3%	49.8%	36.0%	58.5%	49.4%	37.3%	12.3%	-2.2%
NORTH HOPKINS ISD	70.7%	66.0%	65.9%	67.5%	64.3%	60.1%	70.5%	68.5%	66.9%	-0.3%	3.9%
MILLER GROVE ISD	52.8%	43.6%	28.2%	55.4%	37.4%	24.7%	60.1%	39.6%	28.7%	13.8%	-9.3%
COMO-PICKTON ISD	72.8%	54.7%	44.0%	70.5%	52.9%	43.1%	71.7%	69.0%	56.8%	-1.5%	26.1%
SALTILLO ISD	60.2%	66.2%	57.8%	58.6%	58.5%	48.6%	62.5%	65.6%	55.1%	3.9%	-0.9%
SULPHUR BLUFF ISD	48.0%	47.7%	32.2%	45.7%	43.0%	27.9%	49.1%	39.3%	25.0%	2.3%	-17.7%
HOUSTON	65.2%	42.8%	30.7%	66.8%	41.5%	30.6%	67.8%	42.3%	31.7%	3.9%	-1.2%
CROCKETT ISD	85.1%	44.0%	38.5%	80.3%	44.8%	37.3%	84.7%	47.4%	41.4%	-0.4%	7.8%
GRAPELAND ISD	59.1%	42.3%	27.8%	68.1%	36.0%	27.5%	69.3%	31.1%	24.5%	17.2%	-26.5%
LOVELADY ISD	36.4%	45.4%	22.9%	43.7%	45.6%	26.6%	38.8%	50.0%	26.8%	6.5%	10.2%
LATEXO ISD	44.1%	33.8%	18.4%	47.3%	31.6%	18.8%	47.6%	29.0%	17.1%	8.1%	-14.2%
KENNARD ISD	64.9%	42.7%	31.7%	70.3%	39.0%	30.0%	72.2%	40.4%	32.1%	11.2%	-5.5%
HOWARD	61.0%	70.6%	63.7%	56.8%	63.7%	53.3%	61.2%	59.7%	54.9%	0.3%	-15.5%
BIG SPRING ISD	69.6%	76.1%	76.8%	63.3%	68.0%	62.3%	67.9%	65.4%	65.3%	-2.4%	-14.1%
COAHOMA ISD	42.7%	43.8%	30.4%	41.1%	42.8%	28.8%	51.0%	33.3%	26.9%	19.4%	-24.0%
FORSAN ISD	33.1%	44.3%	26.4%	33.6%	43.2%	25.6%	32.5%	37.4%	24.7%	-1.9%	-15.6%
HUDSPETH	87.1%	77.8%	71.1%	90.3%	76.8%	73.9%	90.6%	78.2%	75.4%	4.0%	0.5%
FT HANCOCK ISD	87.7%	77.3%	69.9%	91.7%	76.0%	72.1%	91.8%	76.6%	72.6%	4.7%	-0.9%
DELL CITY ISD	83.8%	80.7%	77.1%	80.8%	83.1%	86.3%	81.0%	92.2%	96.8%	-3.4%	14.2%

County and District	2010-2011			2011-2012			2012-2013			Change from 2010-2013	
	% FRP Eligible Students	% FRP Eligible Students Participating in SBP	% Total Participation in SBP	% FRP Eligible Students	% FRP Eligible Students Participating in SBP	% Total Participation in SBP	% FRP Eligible Students	% FRP Eligible Students Participating in SBP	% Total Participation in SBP	% Change in FRP Eligible Students	% Change in FRP Eligible Students Participating in SBP
HUNT	60.8%	44.8%	31.8%	60.7%	44.2%	30.6%	62.4%	43.5%	31.1%	2.5%	-3.0%
PHOENIX CHARTER SCHOOL	65.8%	45.3%	34.9%	71.7%	37.3%	28.3%	69.7%	43.2%	31.9%	5.9%	-4.6%
CADDO MILLS ISD	36.2%	41.2%	20.5%	34.7%	43.0%	19.7%	41.4%	40.8%	22.4%	14.3%	-0.8%
CELESTE ISD	51.8%	48.6%	32.4%	54.6%	44.2%	28.7%	58.9%	37.2%	26.4%	13.9%	-23.5%
COMMERCE ISD	67.8%	59.5%	47.6%	67.1%	57.1%	44.9%	65.3%	54.7%	42.2%	-3.6%	-8.1%
GREENVILLE ISD	68.4%	42.6%	31.5%	68.0%	43.7%	31.7%	68.3%	42.0%	31.1%	-0.3%	-1.5%
LONE OAK ISD	44.2%	42.7%	26.7%	45.9%	38.9%	22.0%	47.0%	39.2%	22.7%	6.4%	-8.2%
QUINLAN ISD	66.6%	38.7%	28.7%	66.6%	39.6%	28.5%	72.4%	40.6%	31.8%	8.8%	4.7%
WOLFE CITY ISD	55.1%	45.0%	30.6%	55.7%	41.5%	30.0%	52.7%	50.5%	34.3%	-4.3%	12.2%
CAMPBELL ISD	60.6%	62.6%	45.8%	62.0%	61.8%	47.9%	59.0%	57.6%	43.8%	-2.7%	-8.0%
BLAND ISD	54.3%	51.9%	37.2%	57.7%	53.0%	39.7%	58.2%	51.1%	37.0%	7.2%	-1.6%
BOLES ISD	57.4%	33.0%	22.0%	57.5%	28.2%	19.8%	55.4%	28.1%	18.8%	-3.6%	-14.8%
HUTCHINSON	51.8%	37.1%	27.4%	29.4%	35.7%	15.1%	52.4%	35.3%	26.0%	1.2%	-4.9%
BORGER ISD	54.7%	29.9%	20.3%	25.4%	29.2%	9.2%	57.4%	29.7%	20.0%	4.9%	-0.8%
SANFORD-FRITCH ISD	43.4%	39.6%	23.0%	44.3%	39.5%	24.4%	43.4%	37.0%	22.0%	0.0%	-6.4%
PLEMONS-STINNETT-PHILLIPS CISD	49.7%	67.3%	62.0%	42.8%	60.4%	53.6%	41.1%	60.1%	53.0%	-17.2%	-10.7%
SPRING CREEK ISD	61.5%	52.1%	53.8%	67.7%	68.3%	60.2%	57.8%	69.8%	58.7%	-6.1%	34.1%
IRION	37.0%	33.9%	23.3%	43.3%	26.8%	21.6%	37.3%	45.1%	26.7%	0.8%	33.2%
IRION CO ISD	37.0%	33.9%	23.3%	43.3%	26.8%	21.6%	37.3%	45.1%	26.7%	0.8%	33.2%
JACK	54.6%	78.9%	72.5%	54.3%	65.0%	56.6%	56.1%	50.1%	41.6%	2.8%	-36.5%
BRYSON ISD	64.6%	76.7%	73.3%	60.6%	85.6%	83.5%	54.6%	89.2%	89.5%	-15.4%	16.3%
JACKSBORO ISD	54.6%	90.4%	88.4%	54.5%	65.5%	58.8%	56.6%	42.2%	32.0%	3.8%	-53.4%
PERRIN-WHITT CONS ISD	49.4%	49.5%	33.2%	50.4%	49.2%	35.5%	55.6%	46.7%	35.8%	12.6%	-5.5%
JACKSON	50.8%	38.6%	24.3%	50.0%	37.9%	23.6%	49.3%	36.3%	23.1%	-2.9%	-5.9%
EDNA ISD	60.2%	35.0%	25.1%	61.2%	34.7%	24.7%	61.7%	36.1%	26.3%	2.5%	3.1%
GANADO ISD	63.4%	39.4%	29.2%	54.6%	40.7%	26.9%	52.4%	35.5%	23.6%	-17.4%	-10.1%
INDUSTRIAL ISD	32.3%	46.0%	20.6%	33.3%	42.3%	20.3%	31.2%	37.8%	18.5%	-3.4%	-17.9%
JASPER	61.4%	49.1%	36.7%	61.2%	52.6%	40.1%	61.8%	55.3%	43.6%	0.6%	12.7%
BROOKELAND ISD	55.1%	41.2%	31.7%	63.4%	34.9%	29.1%	63.3%	37.7%	30.3%	14.8%	-8.3%
BUNA ISD	45.7%	40.2%	23.4%	46.6%	41.9%	25.6%	46.0%	40.7%	24.6%	0.5%	1.3%
JASPER ISD	75.1%	57.6%	50.6%	75.6%	60.1%	53.1%	75.7%	66.0%	60.5%	0.8%	14.7%
KIRBYVILLE ISD	60.9%	42.3%	31.4%	56.6%	52.4%	38.0%	60.1%	52.1%	40.6%	-1.2%	23.2%
EVADALE ISD	35.7%	25.3%	16.0%	37.3%	36.1%	29.3%	38.8%	35.2%	31.2%	8.5%	39.0%
JEFF DAVIS	37.7%	33.6%	16.9%	38.1%	31.8%	16.7%	39.6%	33.6%	15.1%	5.0%	-0.0%

COUNTIES ARE REPRESENTED IN BLUE

County and District	2010-2011			2011-2012			2012-2013			Change from 2010-2013	
	% FRP Eligible Students	% FRP Eligible Students Participating in SBP	% Total Participation in SBP	% FRP Eligible Students	% FRP Eligible Students Participating in SBP	% Total Participation in SBP	% FRP Eligible Students	% FRP Eligible Students Participating in SBP	% Total Participation in SBP	% Change in FRP Eligible Students	% Change in FRP Eligible Students Participating in SBP
FT DAVIS ISD	32.1%	9.2%	3.8%	31.9%	10.7%	5.1%	31.7%	13.3%	5.1%	-1.3%	44.8%
VALENTINE ISD	66.0%	93.5%	83.0%	69.6%	81.3%	76.1%	85.4%	77.1%	73.2%	29.4%	-17.5%
JEFFERSON	67.4%	44.7%	35.4%	66.3%	45.0%	34.8%	67.5%	44.0%	35.1%	0.1%	-1.6%
TEKOA CHARTER SCHOOL	92.7%	56.7%	53.0%	87.4%	80.7%	77.2%	71.3%	66.4%	61.9%	-23.2%	17.2%
EHRHART SCHOOL	88.6%	48.6%	45.0%	84.6%	48.2%	43.0%	86.7%	48.0%	43.5%	-2.2%	-1.3%
NEDERLAND ISD	42.1%	30.2%	16.2%	41.6%	31.9%	16.5%	41.9%	33.5%	17.5%	-0.5%	11.0%
PORT ARTHUR ISD	90.8%	37.2%	37.9%	83.3%	42.1%	38.6%	80.0%	37.2%	34.6%	-11.9%	-0.2%
PORT NECH-ES-GROVES ISD	37.4%	29.6%	16.7%	37.0%	29.0%	16.2%	39.3%	27.9%	16.7%	5.1%	-5.6%
BEAUMONT ISD	72.4%	52.7%	44.4%	73.3%	50.3%	42.8%	76.2%	51.4%	45.1%	5.3%	-2.4%
SABINE PASS ISD	49.7%	42.7%	31.2%	53.0%	48.6%	40.0%	56.5%	57.4%	41.7%	13.7%	34.6%
HAMSHIRE-FANNETT ISD	34.5%	50.5%	24.2%	32.8%	33.9%	16.6%	33.6%	30.7%	15.7%	-2.5%	-39.1%
BOB HOPE SCHOOL	74.7%	17.2%	13.3%	85.3%	11.6%	9.9%	90.6%	13.0%	11.8%	21.3%	-24.7%
JIM HOGG	78.4%	87.6%	88.2%	78.0%	90.5%	90.6%	77.8%	88.7%	88.6%	-0.8%	1.2%
JIM HOGG COUNTY ISD	78.4%	87.6%	88.2%	78.0%	90.5%	90.6%	77.8%	88.7%	88.6%	-0.8%	1.2%
JIM WELLS	73.9%	44.4%	43.0%	71.7%	67.9%	62.2%	70.2%	67.4%	61.2%	-5.1%	52.0%
ALICE ISD	77.0%	34.1%	32.3%	75.5%	69.3%	63.4%	73.0%	71.3%	63.6%	-5.2%	109.3%
BEN BOLT-PALITO BLANCO ISD	79.5%	47.1%	45.5%	68.5%	47.1%	41.5%	78.4%	38.7%	36.9%	-1.4%	-17.9%
ORANGE GROVE ISD	62.3%	71.7%	66.5%	60.0%	67.8%	61.7%	59.3%	62.3%	57.5%	-4.7%	-13.1%
PREMONT ISD	79.7%	64.1%	62.8%	78.2%	77.4%	78.5%	76.6%	79.6%	80.4%	-3.9%	24.2%
LA GLORIA ISD	55.8%	73.0%	59.3%	50.5%	45.3%	41.0%	43.5%	51.1%	47.2%	-21.9%	-30.1%
JOHNSON	51.7%	40.7%	27.0%	51.6%	39.6%	25.9%	52.3%	37.6%	24.4%	1.3%	-7.6%
ALVARADO ISD	64.1%	48.9%	41.8%	66.6%	37.2%	29.4%	64.6%	29.8%	21.5%	0.8%	-39.1%
BURLESON ISD	34.3%	31.7%	15.0%	35.5%	33.4%	15.9%	36.2%	29.7%	14.1%	5.5%	-6.1%
CLEBURNE ISD	61.2%	35.5%	27.3%	60.9%	35.3%	27.5%	65.5%	36.3%	30.1%	7.0%	2.3%
GRANDVIEW ISD	50.6%	36.5%	22.6%	42.4%	34.1%	18.3%	41.7%	33.2%	16.4%	-17.6%	-9.2%
JOSHUA ISD	51.6%	42.2%	27.2%	51.6%	42.6%	27.4%	51.9%	40.3%	25.4%	0.6%	-4.4%
KEENE ISD	82.3%	45.4%	43.7%	82.2%	48.1%	46.2%	82.4%	51.1%	49.1%	0.0%	12.5%
RIO VISTA ISD	49.9%	41.6%	25.3%	49.7%	41.5%	25.2%	49.7%	43.3%	26.1%	-0.4%	4.0%
VENUS ISD	73.3%	58.7%	55.8%	69.8%	58.4%	53.8%	70.7%	59.5%	55.1%	-3.6%	1.4%
GODLEY ISD	51.7%	46.4%	29.2%	52.5%	48.4%	29.9%	54.9%	46.0%	29.1%	6.2%	-0.9%
JONES	66.4%	58.6%	50.8%	65.1%	55.3%	49.0%	63.8%	57.9%	51.7%	-4.0%	-1.2%
ANSON ISD	68.8%	66.7%	61.6%	61.8%	70.1%	63.7%	63.2%	68.7%	61.5%	-8.2%	3.0%

County and District	2010-2011			2011-2012			2012-2013			Change from 2010-2013	
	% FRP Eligible Students	% FRP Eligible Students Participating in SBP	% Total Participation in SBP	% FRP Eligible Students	% FRP Eligible Students Participating in SBP	% Total Participation in SBP	% FRP Eligible Students	% FRP Eligible Students Participating in SBP	% Total Participation in SBP	% Change in FRP Eligible Students	% Change in FRP Eligible Students Participating in SBP
HAMLIN ISD	68.7%	77.6%	71.5%	65.6%	77.8%	72.7%	61.1%	90.2%	89.5%	-11.0%	16.2%
HAWLEY ISD	55.0%	28.6%	19.4%	56.6%	26.8%	19.7%	59.0%	23.8%	18.5%	7.3%	-17.1%
LUEDERS-AVOCA ISD	71.4%	78.9%	77.0%	67.6%	83.6%	77.8%	71.9%	81.7%	76.3%	0.7%	3.6%
STAMFORD ISD	74.0%	58.4%	53.8%	77.2%	46.8%	42.2%	69.9%	54.5%	46.5%	-5.6%	-6.6%
KARNES	67.1%	37.2%	28.7%	66.0%	38.7%	29.7%	63.7%	35.0%	26.2%	-4.9%	-6.0%
KARNES CITY ISD	66.6%	34.6%	24.7%	66.9%	33.4%	24.0%	66.2%	27.6%	19.9%	-0.7%	-20.2%
KENEDY ISD	83.3%	38.2%	33.7%	77.4%	36.4%	30.3%	73.6%	32.3%	26.2%	-11.6%	-15.4%
RUNGE ISD	82.2%	43.0%	40.6%	83.6%	61.1%	61.8%	75.5%	67.1%	61.4%	-8.1%	56.1%
FALLS CITY ISD	22.8%	32.5%	19.2%	27.6%	26.7%	15.8%	29.0%	24.8%	14.4%	27.3%	-23.7%
KAUFMAN	52.0%	37.7%	23.5%	51.4%	38.5%	23.1%	51.5%	36.6%	21.5%	-1.0%	-3.0%
CRANDALL ISD	39.0%	33.8%	17.3%	41.4%	33.3%	17.7%	43.0%	28.4%	15.5%	10.2%	-16.0%
FORNEY ISD	28.8%	34.6%	16.1%	29.1%	32.9%	14.4%	29.8%	27.1%	11.3%	3.3%	-21.7%
KAUFMAN ISD	65.6%	39.1%	28.6%	66.1%	42.6%	30.8%	66.6%	43.7%	31.2%	1.4%	11.8%
KEMP ISD	67.3%	36.3%	26.7%	66.2%	38.8%	28.2%	68.9%	41.5%	30.2%	2.4%	14.3%
MABANK ISD	65.7%	39.2%	28.5%	63.6%	39.7%	27.7%	62.0%	38.4%	26.1%	-5.6%	-2.2%
TERRELL ISD	78.2%	40.5%	33.3%	76.9%	41.3%	33.3%	78.9%	39.8%	32.7%	0.9%	-1.6%
SCURRY-ROSSER ISD	46.7%	32.5%	19.2%	46.6%	34.7%	20.1%	44.6%	37.2%	21.4%	-4.4%	14.3%
KENDALL	27.8%	25.7%	8.3%	26.5%	27.7%	8.9%	26.8%	25.2%	8.1%	-3.8%	-2.0%
BOERNE ISD	22.1%	22.2%	5.8%	22.0%	21.8%	5.6%	22.5%	21.4%	5.8%	1.5%	-3.5%
COMFORT ISD	60.3%	33.1%	22.7%	54.3%	42.5%	29.4%	53.3%	35.1%	22.1%	-11.5%	5.9%
KENT	54.9%	41.7%	44.4%	52.6%	47.6%	44.9%	52.4%	42.9%	40.1%	-4.6%	2.9%
JAYTON-GIRARD ISD	54.9%	41.7%	44.4%	52.6%	47.6%	44.9%	52.4%	42.9%	40.1%	-4.6%	2.9%
KERR	60.8%	36.7%	25.8%	61.8%	34.8%	24.1%	63.2%	32.9%	22.8%	3.9%	-10.6%
CENTER POINT ISD	76.1%	55.5%	47.5%	78.9%	48.5%	42.8%	78.5%	44.5%	40.1%	3.1%	-19.9%
HUNT ISD	33.7%	41.0%	27.1%	33.3%	38.1%	22.8%	46.6%	31.1%	19.2%	38.4%	-24.1%
KERRVILLE ISD	58.1%	32.6%	21.9%	59.6%	31.0%	20.7%	59.6%	29.2%	19.1%	2.5%	-10.4%
INGRAM ISD	68.4%	39.8%	30.1%	67.6%	41.1%	30.0%	74.9%	40.0%	31.7%	9.5%	0.5%
KIMBLE	56.1%	29.2%	19.4%	60.4%	31.1%	20.9%	61.4%	27.7%	18.5%	9.5%	-5.4%
JUNCTION ISD	56.1%	29.2%	19.4%	60.4%	31.1%	20.9%	61.4%	27.7%	18.5%	9.4%	-5.4%
KING	39.8%	55.6%	55.8%	42.2%	48.8%	52.0%	41.9%	51.3%	52.7%	5.3%	-7.7%
GUTHRIE CSD	39.8%	55.6%	55.8%	42.2%	48.8%	52.0%	41.9%	51.3%	52.7%	5.3%	-7.7%
KINNEY	68.4%	81.3%	67.9%	63.5%	39.7%	35.3%	57.0%	42.8%	38.2%	-16.7%	-47.3%
BRACKETT ISD	68.4%	81.3%	67.9%	63.5%	39.7%	35.3%	57.0%	42.8%	38.2%	-16.7%	-47.3%
KLEBERG	72.8%	52.4%	50.1%	68.2%	54.1%	46.7%	67.5%	53.9%	45.9%	-7.3%	2.8%
KINGSVILLE ISD	80.7%	51.6%	51.5%	75.8%	56.8%	52.8%	73.1%	58.5%	53.3%	-9.5%	13.3%

COUNTIES ARE REPRESENTED IN BLUE

County and District	2010-2011			2011-2012			2012-2013			Change from 2010-2013	
	% FRP Eligible Students	% FRP Eligible Students Participating in SBP	% Total Participation in SBP	% FRP Eligible Students	% FRP Eligible Students Participating in SBP	% Total Participation in SBP	% FRP Eligible Students	% FRP Eligible Students Participating in SBP	% Total Participation in SBP	% Change in FRP Eligible Students	% Change in FRP Participating in SBP
RICARDO ISD	60.2%	43.9%	30.7%	56.2%	45.1%	30.9%	58.5%	38.5%	27.7%	-2.8%	-12.5%
RIVIERA ISD	54.1%	81.1%	82.9%	55.0%	44.2%	38.4%	58.5%	32.2%	25.1%	8.1%	-60.3%
SANTA GERTRUDIS ISD	38.2%	40.8%	28.1%	35.7%	44.8%	28.3%	40.1%	39.7%	26.1%	5.1%	-2.6%
KNOX	68.6%	84.5%	80.1%	69.1%	83.6%	81.7%	71.5%	81.6%	81.8%	4.2%	-3.4%
KNOX CITY-O'BRIEN ISD	73.8%	84.3%	88.4%	75.0%	81.6%	81.3%	70.5%	73.8%	74.9%	-4.4%	-12.4%
MUNDAY ISD	66.0%	84.6%	73.4%	62.5%	86.7%	82.6%	70.4%	84.9%	85.8%	6.6%	0.3%
BENJAMIN ISD	62.7%	85.1%	82.7%	80.6%	78.7%	78.5%	81.7%	96.6%	90.1%	30.3%	13.4%
LA SALLE	86.7%	29.8%	27.8%	85.7%	29.9%	27.3%	85.8%	33.2%	31.5%	-1.0%	11.6%
COTULLA ISD	86.7%	29.8%	27.8%	85.7%	29.9%	27.3%	85.8%	33.2%	31.5%	-1.0%	11.6%
LAMAR	60.4%	47.9%	33.0%	61.0%	50.9%	34.4%	62.8%	47.9%	33.4%	3.9%	-0.1%
CHISUM ISD	48.2%	39.6%	24.2%	47.6%	37.9%	23.0%	46.0%	34.5%	19.7%	-4.6%	-12.8%
ROXTON ISD	61.4%	67.2%	54.0%	72.7%	48.1%	42.6%	73.3%	52.6%	49.2%	19.4%	-21.8%
PARIS ISD	75.7%	51.6%	40.7%	76.0%	55.6%	43.3%	78.0%	52.0%	41.7%	3.1%	0.7%
NORTH LAMAR ISD	44.0%	42.1%	23.0%	45.8%	44.7%	24.2%	49.7%	42.4%	24.0%	12.9%	0.7%
PRAIRILAND ISD	60.6%	45.2%	36.0%	59.7%	52.4%	39.0%	60.1%	50.4%	39.8%	-0.7%	11.5%
LAMB	72.8%	44.5%	38.0%	22.9%	41.2%	11.3%	71.8%	37.0%	31.2%	-1.4%	-16.8%
AMHERST ISD	79.2%	86.1%	87.3%	78.6%	62.0%	62.3%	79.3%	58.7%	59.7%	0.1%	-31.8%
LITTLEFIELD ISD	73.5%	30.5%	23.9%	70.6%	27.2%	20.2%	69.3%	24.4%	18.0%	-5.7%	-20.1%
OLTON ISD	73.5%	42.5%	35.9%	74.4%	39.6%	33.0%	74.8%	37.5%	31.0%	1.9%	-11.9%
SPRING-LAKE-EARTH ISD	71.5%	80.1%	73.0%	3.6%	83.0%	4.4%	76.1%	61.3%	62.1%	6.4%	-23.5%
SUDAN ISD	68.1%	46.2%	37.8%	65.3%	55.8%	44.1%	70.1%	50.8%	42.8%	3.0%	9.9%
LAMPASAS	56.4%	41.1%	28.1%	57.4%	38.1%	26.2%	56.7%	37.2%	24.8%	0.5%	-9.4%
LAMPASAS ISD	54.5%	40.0%	26.7%	55.5%	36.5%	24.6%	54.7%	35.1%	22.9%	0.4%	-12.2%
LOMETA ISD	77.6%	49.4%	43.5%	80.7%	52.1%	46.1%	82.1%	54.7%	48.5%	5.8%	10.7%
LAVACA	40.0%	39.4%	23.0%	42.5%	35.0%	21.9%	40.4%	37.5%	24.1%	0.9%	-4.9%
HALLETTSVILLE ISD	40.7%	37.1%	18.2%	45.5%	31.6%	17.8%	43.2%	35.5%	20.1%	6.0%	-4.2%
MOULTON ISD	52.5%	34.7%	26.1%	54.6%	32.4%	24.6%	56.2%	35.9%	30.3%	7.1%	3.4%
SHINER ISD	36.8%	41.7%	23.3%	35.8%	41.3%	22.7%	33.5%	40.3%	24.2%	-9.0%	-3.5%
VYSEHRAD ISD	34.1%	51.6%	34.1%	37.1%	30.6%	26.8%	29.2%	39.4%	26.5%	-14.3%	-23.7%
SWEET HOME ISD	25.6%	33.3%	21.7%	26.0%	23.7%	17.1%	24.3%	31.4%	19.4%	-5.0%	-5.7%
EZZELL ISD	35.5%	81.8%	59.7%	43.3%	75.9%	62.7%	44.3%	63.0%	63.9%	24.7%	-23.0%
LEE	61.2%	46.5%	33.6%	62.2%	43.3%	31.9%	63.1%	41.3%	30.3%	3.1%	-11.2%
GIDDINGS ISD	66.7%	45.1%	33.3%	69.5%	38.7%	30.4%	69.4%	38.4%	29.7%	4.0%	-14.9%
LEXINGTON ISD	47.8%	44.7%	30.2%	44.7%	50.0%	30.5%	47.9%	44.9%	27.8%	0.2%	0.5%

County and District	2010-2011			2011-2012			2012-2013			Change from 2010-2013	
	% FRP Eligible Students	% FRP Eligible Students Participating in SBP	% Total Participation in SBP	% FRP Eligible Students	% FRP Eligible Students Participating in SBP	% Total Participation in SBP	% FRP Eligible Students	% FRP Eligible Students Participating in SBP	% Total Participation in SBP	% Change in FRP Eligible Students	% Change in FRP Eligible Students Participating in SBP
DIME BOX ISD	71.7%	67.7%	54.3%	73.9%	66.9%	54.8%	74.2%	58.5%	48.9%	3.5%	-13.6%
LEON	56.1%	43.4%	29.3%	56.1%	43.4%	28.3%	57.3%	44.2%	29.5%	2.2%	1.7%
BUFFALO ISD	64.2%	46.5%	34.4%	62.5%	48.0%	34.3%	64.6%	48.0%	35.0%	0.6%	3.2%
CENTERVILLE ISD-CENTERVILLE	41.7%	39.7%	21.6%	39.8%	41.2%	20.2%	39.7%	36.7%	19.6%	-4.8%	-7.5%
NORMANGEE ISD	51.9%	26.2%	16.9%	51.7%	30.0%	18.7%	50.9%	33.1%	19.3%	-2.0%	26.3%
OAKWOOD ISD	77.5%	58.0%	49.3%	83.3%	45.3%	39.5%	82.9%	61.7%	54.0%	7.0%	6.4%
LEON ISD	56.5%	47.1%	33.0%	57.7%	45.7%	31.1%	61.0%	42.9%	31.3%	8.1%	-8.8%
LIBERTY	64.3%	42.6%	31.9%	17.9%	43.7%	9.2%	64.6%	43.1%	33.0%	0.4%	1.3%
CLEVELAND ISD	78.6%	43.5%	36.9%	77.8%	42.1%	34.9%	81.2%	43.4%	37.6%	3.2%	-0.3%
DAYTON ISD	58.6%	40.8%	28.2%	60.5%	41.9%	30.0%	61.3%	39.4%	28.5%	4.6%	-3.4%
DEVERS ISD	48.6%	77.6%	66.3%	42.1%	69.3%	52.8%	36.5%	72.3%	51.7%	-24.8%	-6.9%
HARDIN ISD	62.3%	34.7%	24.7%	54.6%	38.5%	24.3%	55.2%	46.2%	32.6%	-11.5%	33.2%
HULL-DAISETTA ISD	75.6%	51.5%	42.9%	72.6%	50.4%	42.7%	68.0%	61.6%	49.0%	-10.1%	19.8%
LIBERTY ISD	64.8%	42.9%	31.5%	58.7%	44.4%	30.1%	62.5%	39.5%	28.4%	-3.5%	-7.8%
TARKINGTON ISD	49.3%	44.5%	30.6%	2.3%	53.2%	1.7%	51.8%	48.9%	35.4%	5.1%	10.0%
LIMESTONE	69.6%	47.4%	44.0%	67.6%	38.7%	31.4%	70.1%	41.1%	34.7%	0.7%	-13.3%
COOLIDGE ISD	85.0%	29.4%	25.7%	82.2%	29.9%	25.6%	83.5%	35.9%	32.1%	-1.8%	22.1%
GROESBECK ISD	61.5%	75.6%	71.4%	54.1%	53.9%	39.8%	55.6%	54.3%	40.5%	-9.6%	-28.2%
MEXIA ISD	73.2%	33.3%	26.9%	75.8%	31.8%	25.9%	79.0%	35.0%	30.7%	7.9%	4.9%
LIPSCOMB	70.4%	41.1%	38.6%	61.6%	40.0%	35.1%	57.4%	33.5%	30.7%	-18.5%	-18.3%
BOOKER ISD	72.8%	24.7%	23.4%	62.0%	23.6%	20.4%	62.1%	15.0%	13.9%	-14.7%	-39.5%
FOLLETT ISD	60.8%	50.5%	43.2%	57.9%	42.7%	34.8%	57.6%	33.0%	29.9%	-5.2%	-34.6%
HIGGINS ISD	65.4%	71.4%	65.4%	63.3%	67.7%	63.3%	44.8%	75.4%	62.1%	-31.5%	5.5%
DARROUZETT ISD	78.3%	53.7%	53.5%	63.1%	51.7%	46.1%	56.3%	60.5%	48.9%	-28.1%	12.8%
LIVE OAK	53.6%	39.5%	29.1%	55.2%	37.0%	28.6%	51.6%	36.1%	28.3%	-3.7%	-8.7%
GEORGE WEST ISD	52.5%	39.4%	31.8%	54.2%	34.1%	30.1%	48.7%	33.9%	29.2%	-7.3%	-14.0%
THREE RIVERS ISD	55.7%	39.7%	24.1%	56.9%	41.7%	26.1%	56.9%	39.4%	26.6%	2.2%	-0.8%
LLANO	60.5%	42.0%	28.4%	60.8%	41.7%	28.3%	62.7%	41.4%	29.2%	3.6%	-1.3%
LLANO ISD	60.5%	42.0%	28.4%	60.8%	41.7%	28.3%	62.7%	41.4%	29.2%	3.7%	-1.3%
LUBBOCK	59.3%	51.0%	39.1%	56.6%	53.4%	38.4%	56.2%	50.6%	36.3%	-5.2%	-0.6%
HARMONY SCIENCE ACAD	66.6%	26.3%	21.8%	69.2%	28.2%	22.0%	72.3%	28.6%	23.2%	8.5%	8.5%
LUBBOCK ISD	66.2%	56.6%	48.2%	64.9%	59.6%	48.5%	66.7%	55.8%	46.8%	0.7%	-1.5%
NEW DEAL ISD	63.1%	54.4%	52.5%	58.6%	65.5%	59.6%	65.6%	57.9%	55.6%	3.9%	6.4%
SLATON ISD	77.4%	33.3%	27.5%	78.5%	32.7%	26.7%	78.6%	33.0%	27.0%	1.6%	-0.9%
LUBBOCK-COOPER ISD	42.1%	35.6%	19.8%	37.9%	36.9%	19.1%	36.5%	34.4%	17.5%	-13.4%	-3.3%

COUNTIES ARE REPRESENTED IN BLUE

County and District	2010-2011			2011-2012			2012-2013			Change from 2010-2013	
	% FRP Eligible Students	% FRP Eligible Students Participating in SBP	% Total Participation in SBP	% FRP Eligible Students	% FRP Eligible Students Participating in SBP	% Total Participation in SBP	% FRP Eligible Students	% FRP Eligible Students Participating in SBP	% Total Participation in SBP	% Change in FRP Eligible Students	% Change in FRP Eligible Students Participating in SBP
FRENSHIP ISD	40.0%	36.0%	19.9%	35.1%	36.5%	17.7%	29.4%	36.1%	15.0%	-26.7%	0.3%
ROOSEVELT ISD	74.8%	67.7%	65.0%	72.4%	64.2%	59.6%	72.9%	69.7%	65.1%	-2.6%	3.0%
SHALLOWATER ISD	50.3%	35.0%	21.4%	41.2%	43.4%	22.2%	50.1%	40.0%	24.9%	-0.4%	14.4%
IDALOU ISD	41.7%	21.4%	11.3%	44.3%	16.7%	9.3%	42.4%	17.5%	9.4%	1.7%	-18.5%
LYNN	64.1%	72.4%	66.1%	63.1%	72.2%	67.6%	61.4%	67.3%	61.6%	-4.1%	-7.0%
O'DONNELL ISD	71.9%	89.2%	78.4%	69.6%	89.9%	90.4%	71.4%	55.1%	56.8%	-0.7%	-38.2%
TAHOKA ISD	60.6%	80.7%	77.9%	62.3%	78.4%	76.1%	64.3%	86.1%	82.8%	6.1%	6.7%
NEW HOME ISD	51.6%	47.0%	34.5%	45.3%	48.1%	33.3%	38.8%	40.4%	28.4%	-24.7%	-14.1%
WILSON ISD	80.5%	31.8%	28.6%	81.8%	40.2%	35.7%	71.1%	43.6%	38.7%	-11.6%	37.1%
MADISON	72.2%	49.5%	42.0%	70.5%	50.8%	41.9%	73.2%	48.8%	41.2%	1.4%	-1.4%
MADISONVILLE CONS ISD	73.1%	50.0%	43.0%	71.8%	50.7%	42.4%	74.3%	49.5%	42.4%	1.7%	-1.1%
NORTH ZULCH ISD	66.3%	45.6%	35.8%	62.1%	51.8%	38.5%	66.1%	43.6%	33.6%	-0.3%	-4.3%
MARION	75.6%	57.8%	46.7%	74.6%	56.6%	45.0%	73.7%	51.3%	39.8%	-2.5%	-11.2%
JEFFERSON ISD	75.6%	57.8%	46.7%	74.6%	56.6%	45.0%	73.7%	51.3%	39.8%	-2.5%	-11.2%
MARTIN	55.6%	37.1%	27.4%	54.8%	37.5%	27.3%	52.8%	31.6%	23.3%	-5.1%	-14.8%
STANTON ISD	60.7%	34.9%	23.6%	59.5%	35.8%	23.6%	58.5%	31.5%	20.9%	-3.7%	-9.7%
GRADY ISD	38.1%	48.8%	40.3%	37.9%	47.0%	40.6%	32.2%	32.0%	31.8%	-15.4%	-34.5%
MASON	60.4%	28.7%	18.6%	58.6%	32.4%	20.5%	61.5%	42.2%	30.5%	1.9%	47.1%
MASON ISD	60.4%	28.7%	18.6%	58.6%	32.4%	20.5%	61.5%	42.2%	30.5%	1.9%	47.1%
MATAGORDA	67.4%	65.9%	51.8%	66.7%	59.7%	50.1%	69.2%	61.3%	55.4%	2.7%	-7.0%
BAY CITY ISD	69.1%	71.3%	49.3%	71.5%	63.1%	51.4%	72.0%	64.7%	57.0%	4.2%	-9.2%
TIDEHAVEN ISD	63.9%	48.5%	41.8%	65.6%	48.2%	42.0%	67.7%	46.5%	41.2%	6.0%	-4.2%
MATAGORDA ISD	80.6%	66.7%	67.6%	75.2%	74.3%	70.3%	74.7%	83.1%	78.5%	-7.3%	24.6%
PALACIOS ISD	69.4%	57.1%	54.1%	65.2%	56.5%	51.5%	69.3%	52.7%	50.2%	-0.1%	-7.7%
VAN VLECK ISD	58.9%	73.1%	64.8%	52.9%	57.1%	46.7%	58.2%	70.8%	65.3%	-1.2%	-3.2%
MAVERICK	91.8%	60.1%	57.7%	91.8%	61.1%	58.6%	74.4%	60.8%	59.6%	-19.0%	1.2%
EAGLE PASS ISD	91.8%	60.1%	57.7%	91.8%	61.1%	58.6%	74.4%	60.8%	59.6%	-19.0%	1.2%
MCCULLOCH	65.2%	62.8%	53.7%	65.7%	55.5%	48.8%	66.5%	57.4%	51.4%	1.9%	-8.6%
BRADY ISD	64.3%	60.1%	50.0%	63.6%	51.2%	44.1%	64.4%	54.4%	47.8%	0.1%	-9.5%
ROCHELLE ISD	73.3%	63.6%	58.6%	76.2%	61.7%	58.9%	75.9%	65.2%	62.5%	3.5%	2.5%
LOHN ISD	60.6%	95.2%	89.4%	71.2%	89.2%	86.5%	73.2%	73.2%	73.2%	20.8%	-23.1%
MCLENNAN	62.6%	43.4%	32.0%	63.4%	48.1%	35.2%	62.9%	44.6%	32.7%	0.5%	2.6%
ECONOMIC OPPORTUNITIES ADVANCEMENT CORP of PLANNING REGION XI	99.6%	72.0%	71.8%	100.0%	67.5%	67.5%	98.8%	70.4%	70.0%	-0.8%	-2.2%

County and District	2010-2011			2011-2012			2012-2013			Change from 2010-2013	
	% FRP Eligible Students	% FRP Eligible Students Participating in SBP	% Total Participation in SBP	% FRP Eligible Students	% FRP Eligible Students Participating in SBP	% Total Participation in SBP	% FRP Eligible Students	% FRP Eligible Students Participating in SBP	% Total Participation in SBP	% Change in FRP Eligible Students	% Change in FRP Eligible Students Participating in SBP
LUBBOCK ISD	66.2%	56.6%	48.2%	64.9%	59.6%	48.5%	66.7%	55.8%	46.8%	0.7%	-1.5%
NEW DEAL ISD	63.1%	54.4%	52.5%	58.6%	65.5%	59.6%	65.6%	57.9%	55.6%	3.9%	6.4%
SLATON ISD	77.4%	33.3%	27.5%	78.5%	32.7%	26.7%	78.6%	33.0%	27.0%	1.6%	-0.9%
LUBBOCK-COOPER ISD	42.1%	35.6%	19.8%	37.9%	36.9%	19.1%	36.5%	34.4%	17.5%	-13.4%	-3.3%
FRENSHIP ISD	40.0%	36.0%	19.9%	35.1%	36.5%	17.7%	29.4%	36.1%	15.0%	-26.7%	0.3%
ROOSEVELT ISD	74.8%	67.7%	65.0%	72.4%	64.2%	59.6%	72.9%	69.7%	65.1%	-2.6%	3.0%
SHALLOWATER ISD	50.3%	35.0%	21.4%	41.2%	43.4%	22.2%	50.1%	40.0%	24.9%	-0.4%	14.4%
IDALOU ISD	41.7%	21.4%	11.3%	44.3%	16.7%	9.3%	42.4%	17.5%	9.4%	1.7%	-18.5%
LYNN	64.1%	72.4%	66.1%	63.1%	72.2%	67.6%	61.4%	67.3%	61.6%	-4.1%	-7.0%
O'DONNELL ISD	71.9%	89.2%	78.4%	69.6%	89.9%	90.4%	71.4%	55.1%	56.8%	-0.7%	-38.2%
TAHOKA ISD	60.6%	80.7%	77.9%	62.3%	78.4%	76.1%	64.3%	86.1%	82.8%	6.1%	6.7%
NEW HOME ISD	51.6%	47.0%	34.5%	45.3%	48.1%	33.3%	38.8%	40.4%	28.4%	-24.7%	-14.1%
WILSON ISD	80.5%	31.8%	28.6%	81.8%	40.2%	35.7%	71.1%	43.6%	38.7%	-11.6%	37.1%
MADISON	72.2%	49.5%	42.0%	70.5%	50.8%	41.9%	73.2%	48.8%	41.2%	1.4%	-1.4%
MADISONVILLE CONS ISD	73.1%	50.0%	43.0%	71.8%	50.7%	42.4%	74.3%	49.5%	42.4%	1.7%	-1.1%
NORTH ZULCH ISD	66.3%	45.6%	35.8%	62.1%	51.8%	38.5%	66.1%	43.6%	33.6%	-0.3%	-4.3%
MARION	75.6%	57.8%	46.7%	74.6%	56.6%	45.0%	73.7%	51.3%	39.8%	-2.5%	-11.2%
JEFFERSON ISD	75.6%	57.8%	46.7%	74.6%	56.6%	45.0%	73.7%	51.3%	39.8%	-2.5%	-11.2%
MARTIN	55.6%	37.1%	27.4%	54.8%	37.5%	27.3%	52.8%	31.6%	23.3%	-5.1%	-14.8%
STANTON ISD	60.7%	34.9%	23.6%	59.5%	35.8%	23.6%	58.5%	31.5%	20.9%	-3.7%	-9.7%
GRADY ISD	38.1%	48.8%	40.3%	37.9%	47.0%	40.6%	32.2%	32.0%	31.8%	-15.4%	-34.5%
MASON	60.4%	28.7%	18.6%	58.6%	32.4%	20.5%	61.5%	42.2%	30.5%	1.9%	47.1%
MASON ISD	60.4%	28.7%	18.6%	58.6%	32.4%	20.5%	61.5%	42.2%	30.5%	1.9%	47.1%
MATAGORDA	67.4%	65.9%	51.8%	66.7%	59.7%	50.1%	69.2%	61.3%	55.4%	2.7%	-7.0%
BAY CITY ISD	69.1%	71.3%	49.3%	71.5%	63.1%	51.4%	72.0%	64.7%	57.0%	4.2%	-9.2%
TIDEHAVEN ISD	63.9%	48.5%	41.8%	65.6%	48.2%	42.0%	67.7%	46.5%	41.2%	6.0%	-4.2%
MATAGORDA ISD	80.6%	66.7%	67.6%	75.2%	74.3%	70.3%	74.7%	83.1%	78.5%	-7.3%	24.6%
PALACIOS ISD	69.4%	57.1%	54.1%	65.2%	56.5%	51.5%	69.3%	52.7%	50.2%	-0.1%	-7.7%
VAN VLECK ISD	58.9%	73.1%	64.8%	52.9%	57.1%	46.7%	58.2%	70.8%	65.3%	-1.2%	-3.2%
MAVERICK	91.8%	60.1%	57.7%	91.8%	61.1%	58.6%	74.4%	60.8%	59.6%	-19.0%	1.2%
EAGLE PASS ISD	91.8%	60.1%	57.7%	91.8%	61.1%	58.6%	74.4%	60.8%	59.6%	-19.0%	1.2%
MCCULLOCH	65.2%	62.8%	53.7%	65.7%	55.5%	48.8%	66.5%	57.4%	51.4%	1.9%	-8.6%
BRADY ISD	64.3%	60.1%	50.0%	63.6%	51.2%	44.1%	64.4%	54.4%	47.8%	0.1%	-9.5%

COUNTIES ARE REPRESENTED IN BLUE

County and District	2010-2011			2011-2012			2012-2013			Change from 2010-2013	
	% FRP Eligible Students	% FRP Eligible Students Participating in SBP	% Total Participation in SBP	% FRP Eligible Students	% FRP Eligible Students Participating in SBP	% Total Participation in SBP	% FRP Eligible Students	% FRP Eligible Students Participating in SBP	% Total Participation in SBP	% Change in FRP Eligible Students	% Change in FRP Eligible Students Participating in SBP
RAPOPORT ACADEMY	70.6%	67.5%	61.6%	61.4%	64.2%	55.6%	66.0%	51.4%	49.2%	-6.6%	-23.9%
HARMONY SCIENCE ACAD (WACO)	65.1%	14.3%	10.3%	65.8%	13.7%	10.6%	63.1%	15.0%	10.7%	-3.1%	5.4%
CRAWFORD ISD	24.5%	43.4%	22.3%	23.0%	47.8%	23.5%	22.4%	54.7%	28.4%	-8.5%	25.9%
MIDWAY ISD-WACO	31.9%	31.8%	14.5%	31.7%	30.7%	14.4%	32.6%	29.4%	13.9%	2.0%	-7.6%
LA VEGA ISD	79.2%	51.3%	47.3%	90.2%	52.5%	51.4%	87.7%	49.5%	47.3%	10.8%	-3.4%
LORENA ISD	26.0%	30.9%	11.6%	26.8%	34.8%	12.9%	26.2%	32.9%	11.6%	0.8%	6.8%
MART ISD	70.6%	84.3%	81.1%	73.5%	83.3%	80.5%	72.4%	81.9%	77.4%	2.5%	-2.9%
MCGREGOR ISD	69.9%	37.1%	28.7%	67.1%	38.3%	28.0%	66.4%	40.8%	30.2%	-5.0%	9.9%
MOODY ISD	61.1%	42.9%	31.8%	62.9%	44.0%	33.3%	66.7%	43.2%	33.5%	9.2%	0.8%
RIESEL ISD	43.9%	38.6%	25.0%	42.5%	38.4%	24.7%	48.7%	33.2%	23.9%	11.1%	-13.9%
WACO ISD	87.2%	45.5%	43.2%	89.0%	54.5%	51.9%	87.6%	48.8%	46.1%	0.5%	7.2%
WEST ISD	49.3%	34.7%	21.8%	50.8%	34.0%	21.2%	56.0%	38.9%	26.6%	13.7%	11.9%
AXTELL ISD	50.7%	55.6%	41.1%	56.3%	53.4%	40.1%	53.3%	53.0%	41.0%	5.0%	-4.7%
BRUCEVILLE-EDDY ISD	58.4%	40.0%	28.8%	54.8%	44.0%	29.8%	55.9%	41.4%	27.5%	-4.4%	3.4%
CHINA SPRING ISD	29.7%	45.1%	21.5%	31.2%	38.3%	17.8%	26.9%	39.5%	16.4%	-9.2%	-12.4%
CONNALLY ISD	78.3%	50.3%	42.7%	76.0%	66.2%	57.5%	78.5%	63.7%	56.3%	0.3%	26.6%
ROBINSON ISD	31.2%	36.8%	17.7%	31.7%	34.8%	16.0%	33.8%	30.1%	14.4%	8.2%	-18.3%
BOSQUEVILLE ISD	46.3%	38.3%	23.4%	44.4%	37.5%	21.9%	46.1%	53.1%	43.0%	-0.4%	38.6%
HALLSBURG ISD	44.8%	69.2%	58.6%	52.2%	65.0%	57.4%	53.5%	57.9%	47.2%	19.4%	-16.4%
GHOLSON ISD	83.5%	62.8%	57.2%	83.1%	61.0%	55.4%	84.7%	59.6%	56.4%	1.4%	-5.0%
MCMULLEN	41.3%	59.5%	48.6%	31.7%	62.0%	48.2%	31.0%	55.1%	46.8%	-25.1%	-7.3%
MCMULLEN COUNTY ISD	41.3%	59.5%	48.6%	31.7%	62.0%	48.2%	31.0%	55.1%	46.8%	-25.1%	-7.3%
MEDINA	60.9%	48.1%	37.8%	62.7%	46.4%	36.3%	61.6%	45.1%	35.1%	1.2%	-6.2%
DEVINE ISD	63.0%	52.1%	46.5%	61.3%	46.1%	36.1%	59.1%	47.0%	37.6%	-6.3%	-9.8%
DHANIS ISD	45.6%	41.7%	25.4%	48.9%	35.5%	23.3%	53.8%	33.5%	22.2%	18.0%	-19.7%
NATALIA ISD	88.3%	58.9%	60.7%	80.5%	63.4%	59.8%	77.9%	57.8%	53.1%	-11.8%	-2.0%
HONDO ISD	61.4%	43.6%	35.4%	63.4%	40.4%	32.9%	61.2%	37.9%	30.5%	-0.3%	-13.1%
MEDINA VALLEY ISD	52.5%	43.8%	28.7%	58.4%	43.7%	32.0%	58.3%	44.1%	31.7%	11.2%	0.6%
MENARD	72.3%	54.3%	46.6%	66.2%	53.5%	44.5%	69.0%	50.0%	41.6%	-4.5%	-7.9%

County and District	2010-2011			2011-2012			2012-2013			Change from 2010-2013	
	% FRP Eligible Students	% FRP Eligible Students Participating in SBP	% Total Participation in SBP	% FRP Eligible Students	% FRP Eligible Students Participating in SBP	% Total Participation in SBP	% FRP Eligible Students	% FRP Eligible Students Participating in SBP	% Total Participation in SBP	% Change in FRP Eligible Students	% Change in FRP Eligible Students Participating in SBP
MENARD ISD	72.3%	54.3%	46.6%	66.2%	53.5%	44.5%	69.0%	50.0%	41.6%	-4.5%	-7.9%
MIDLAND	56.7%	57.5%	52.1%	49.9%	58.4%	49.2%	48.2%	58.2%	49.2%	-15.0%	1.1%
MIDLAND ACADEMY CHARTER SCHOOL	71.6%	72.3%	69.6%	66.7%	71.8%	67.9%	67.6%	72.2%	73.1%	-5.7%	-0.1%
MIDLAND ISD	57.8%	58.1%	54.1%	50.6%	59.0%	50.8%	48.6%	59.1%	50.8%	-16.0%	1.8%
GREENWOOD ISD	38.4%	38.7%	21.4%	34.9%	38.9%	20.7%	38.5%	35.3%	21.2%	0.3%	-8.8%
MILAM	66.7%	54.7%	43.0%	68.5%	49.4%	41.7%	68.7%	59.4%	50.2%	2.9%	8.5%
CAMERON ISD	74.0%	81.2%	71.0%	72.1%	65.7%	62.1%	74.8%	89.5%	85.8%	1.2%	10.3%
GAUSE ISD	54.7%	56.6%	40.3%	65.1%	55.2%	41.1%	69.9%	47.3%	38.3%	27.7%	-16.5%
MILANO ISD	57.4%	19.7%	13.3%	56.9%	26.8%	17.8%	59.8%	25.2%	16.8%	4.1%	27.7%
ROCKDALE ISD	69.9%	38.8%	30.1%	76.0%	37.3%	31.4%	70.9%	38.8%	31.0%	1.4%	0.2%
THORNDALE ISD	44.2%	32.8%	21.2%	44.4%	43.6%	25.4%	48.4%	40.4%	25.2%	9.5%	23.1%
BUCKHOLTS ISD	72.2%	54.6%	45.6%	71.3%	57.5%	47.9%	77.5%	70.3%	64.7%	7.4%	28.8%
MILLS	62.0%	46.3%	32.1%	62.5%	41.2%	28.5%	59.6%	40.6%	27.9%	-3.9%	-12.4%
GOLDTHWAITE ISD	52.1%	35.3%	20.9%	53.1%	27.0%	16.0%	51.3%	23.6%	14.0%	-1.5%	-33.1%
MULLIN ISD	84.8%	48.3%	42.9%	86.7%	56.5%	52.0%	81.1%	51.1%	47.7%	-4.3%	5.8%
STAR ISD	90.5%	73.7%	68.3%	94.8%	80.0%	75.9%	93.3%	87.5%	83.3%	3.2%	18.8%
PRIDDY ISD	76.5%	64.8%	59.7%	76.3%	55.4%	52.6%	63.1%	63.1%	52.4%	-17.5%	-2.7%
MITCHELL	62.1%	63.2%	58.7%	59.3%	59.9%	52.2%	56.3%	57.6%	49.1%	-9.4%	-9.0%
COLORADO ISD	61.5%	63.7%	59.7%	59.4%	61.4%	53.1%	56.1%	57.4%	48.1%	-8.7%	-9.9%
LORAIN ISD	75.6%	57.0%	50.6%	72.9%	50.4%	46.5%	71.1%	57.4%	49.3%	-6.0%	0.7%
WESTBROOK ISD	55.0%	67.2%	59.2%	50.0%	59.7%	51.3%	47.8%	58.9%	54.9%	-13.1%	-12.4%
MONTAGUE	53.6%	43.3%	32.5%	50.5%	43.3%	30.9%	51.4%	42.6%	31.1%	-4.1%	-1.6%
BOWIE ISD	51.9%	37.6%	25.6%	48.9%	37.1%	24.8%	50.2%	35.8%	24.1%	-3.4%	-4.8%
NOCONA ISD	58.0%	38.2%	28.4%	55.3%	42.4%	32.4%	56.1%	43.4%	34.1%	-3.4%	13.6%
GOLD BURG ISD	65.1%	68.1%	62.3%	71.0%	65.8%	61.7%	73.5%	62.8%	71.8%	12.9%	-7.8%
MONTAGUE ISD	49.0%	54.0%	41.2%	39.8%	51.0%	36.6%	38.4%	53.5%	34.8%	-21.7%	-0.9%
PRAIRIE VALLEY ISD	57.7%	50.6%	35.0%	51.6%	51.9%	30.1%	53.1%	54.5%	34.5%	-7.9%	7.7%
FORESTBURG ISD	60.2%	68.4%	76.0%	46.0%	65.4%	54.4%	45.1%	56.2%	45.9%	-25.1%	-17.9%
SAINT JO ISD	40.6%	53.8%	35.2%	44.8%	44.8%	28.7%	45.0%	49.6%	31.7%	10.7%	-7.8%
MONTGOMERY	44.7%	40.2%	23.3%	37.8%	36.6%	17.7%	44.0%	36.7%	20.7%	-1.5%	-8.7%
TEXAS SERENITY ACADEMY (CONROE, TX)	97.3%	51.5%	50.6%	87.7%	57.7%	53.2%	85.7%	50.7%	43.9%	-11.9%	-1.6%
CONROE ISD	38.9%	29.9%	13.4%	37.8%	23.7%	10.0%	38.6%	26.3%	11.4%	-0.9%	-12.1%
MONTGOMERY ISD	28.0%	41.9%	20.1%	28.0%	41.9%	19.1%	27.3%	38.5%	16.8%	-2.5%	-8.1%

COUNTIES ARE REPRESENTED IN BLUE

County and District	2010-2011			2011-2012			2012-2013			Change from 2010-2013	
	% FRP Eligible Students	% FRP Eligible Students Participating in SBP	% Total Participation in SBP	% FRP Eligible Students	% FRP Eligible Students Participating in SBP	% Total Participation in SBP	% FRP Eligible Students	% FRP Eligible Students Participating in SBP	% Total Participation in SBP	% Change in FRP Eligible Students	% Change in FRP Participating in SBP
WILLIS ISD	62.0%	59.1%	52.3%	62.6%	59.5%	52.3%	64.0%	58.5%	52.1%	3.3%	-1.0%
MAGNOLIA ISD	44.5%	38.7%	21.1%	41.2%	38.1%	19.5%	41.5%	35.8%	18.7%	-6.7%	-7.5%
SPLENDORA ISD	65.6%	61.0%	55.9%	64.7%	59.5%	53.3%	65.6%	60.1%	54.9%	-0.0%	-1.5%
NEW CANEY ISD	63.4%	50.7%	43.5%	27.7%	51.0%	18.8%	63.2%	46.3%	39.6%	-0.3%	-8.7%
MOORE	70.2%	59.5%	54.0%	66.5%	55.4%	47.1%	67.7%	55.3%	48.3%	-3.5%	-7.0%
DUMAS ISD	73.3%	60.3%	56.8%	69.6%	56.9%	50.3%	70.1%	56.4%	50.7%	-4.4%	-6.5%
SUNRAY ISD	44.0%	47.5%	30.5%	42.9%	36.4%	22.5%	46.2%	40.1%	25.8%	5.1%	-15.5%
MORRIS	73.8%	48.4%	40.5%	70.2%	45.9%	35.4%	73.7%	44.6%	36.0%	-0.1%	-7.9%
DAINGER-FIELD-LONE STAR	85.9%	48.7%	46.5%	74.4%	49.1%	39.8%	80.6%	47.3%	41.4%	-6.2%	-2.9%
PEWITT ISD	58.8%	47.9%	33.1%	65.1%	41.4%	29.8%	66.2%	41.1%	30.0%	12.7%	-14.3%
MOTLEY	81.2%	57.6%	53.8%	81.2%	67.5%	61.9%	74.5%	67.1%	59.6%	-8.3%	16.5%
MOTLEY COUNTY ISD	81.2%	57.6%	53.8%	81.2%	67.5%	61.9%	74.5%	67.1%	59.6%	-8.3%	16.5%
NACOGDOCHES	68.7%	53.3%	41.5%	67.8%	58.8%	45.1%	69.7%	59.3%	46.1%	1.4%	11.1%
CHIRENO ISD	73.9%	42.6%	34.7%	75.7%	44.2%	36.9%	71.8%	41.5%	33.8%	-2.9%	-2.6%
CUSHING ISD	70.6%	34.6%	31.5%	52.6%	46.3%	29.9%	61.6%	52.8%	37.3%	-12.8%	52.5%
GARRISON ISD	49.9%	40.6%	24.2%	50.0%	33.7%	19.5%	52.8%	31.3%	18.8%	5.8%	-22.9%
NACOGDOCHES ISD	78.8%	57.6%	50.1%	78.9%	64.6%	56.3%	81.3%	64.9%	57.6%	3.2%	12.8%
WODEN ISD	58.5%	44.5%	31.8%	58.1%	45.3%	32.3%	57.2%	45.1%	30.5%	-2.2%	1.2%
CENTRAL HEIGHTS ISD	41.0%	38.3%	19.1%	37.0%	40.5%	19.0%	41.0%	43.5%	21.9%	-0.1%	13.6%
MARTINSVILLE ISD	52.3%	76.1%	49.4%	55.7%	74.5%	52.7%	50.8%	83.0%	53.9%	-2.9%	9.0%
ETOILE ISD	67.3%	43.2%	32.1%	80.0%	53.6%	47.1%	76.5%	47.6%	42.0%	13.8%	10.0%
DOUGLASS ISD	29.8%	45.9%	19.9%	39.3%	45.8%	23.4%	37.4%	47.9%	22.8%	25.4%	4.4%
NAVARRO	69.0%	51.3%	42.1%	70.4%	53.6%	45.2%	71.1%	56.2%	47.9%	3.0%	9.4%
BLOOMING GROVE ISD	54.5%	41.7%	25.9%	60.0%	38.2%	25.8%	59.3%	41.3%	28.4%	8.8%	-1.1%
CORSICANA ISD	74.7%	54.2%	47.9%	75.6%	59.1%	53.4%	76.1%	60.1%	54.3%	1.9%	10.9%
DAWSON ISD	62.0%	52.5%	46.7%	69.8%	47.5%	49.1%	63.5%	93.7%	87.8%	2.4%	78.4%
FROST ISD	65.8%	48.1%	37.9%	56.3%	48.8%	36.7%	54.8%	51.0%	34.7%	-16.7%	6.0%
KERENS ISD	74.7%	42.3%	33.8%	79.0%	41.6%	34.5%	78.4%	43.4%	35.9%	5.1%	2.5%
MILDRED ISD	38.7%	44.1%	23.9%	36.3%	42.2%	22.2%	46.3%	38.7%	25.2%	19.8%	-12.1%
RICE ISD	71.9%	49.5%	39.5%	73.8%	46.8%	37.7%	73.9%	43.8%	35.3%	2.8%	-11.5%
NEWTON	71.6%	49.9%	42.7%	67.8%	50.7%	40.9%	69.1%	50.1%	40.9%	-3.5%	0.3%
BURKEVILLE ISD	74.3%	56.8%	49.2%	71.7%	57.0%	48.0%	74.1%	68.1%	57.4%	-0.2%	20.1%
NEWTON ISD	79.3%	48.3%	41.9%	77.0%	49.2%	41.5%	76.9%	49.0%	41.9%	-3.0%	1.3%
DEWEYVILLE ISD	58.1%	49.6%	41.1%	49.4%	50.2%	36.2%	53.9%	41.2%	31.6%	-7.1%	-17.0%

County and District	2010-2011			2011-2012			2012-2013			Change from 2010-2013	
	% FRP Eligible Students	% FRP Eligible Students Participating in SBP	% Total Participation in SBP	% FRP Eligible Students	% FRP Eligible Students Participating in SBP	% Total Participation in SBP	% FRP Eligible Students	% FRP Eligible Students Participating in SBP	% Total Participation in SBP	% Change in FRP Eligible Students	% Change in FRP Participating in SBP
NOLAN	64.7%	67.4%	60.5%	64.0%	67.3%	59.9%	65.0%	66.6%	59.1%	0.4%	-1.1%
ROSCOE ISD	75.6%	42.3%	39.2%	64.9%	43.4%	39.1%	59.4%	35.5%	30.4%	-21.4%	-16.1%
SWEETWATER ISD	67.0%	73.7%	68.3%	67.0%	73.9%	67.8%	70.7%	74.4%	69.8%	5.5%	1.0%
BLACKWELL CONS ISD	49.4%	56.1%	44.6%	58.3%	42.9%	41.0%	49.3%	50.7%	48.0%	-0.2%	-9.6%
HIGHLAND ISD	34.7%	32.5%	22.1%	35.9%	38.6%	25.5%	32.9%	39.5%	26.0%	-5.0%	21.7%
NUECES	67.9%	48.4%	42.3%	64.9%	47.3%	39.4%	63.8%	50.5%	42.5%	-6.0%	4.5%
DR. M.L. GARZA-GONZALEZ CHARTER	86.5%	85.8%	83.1%	84.5%	86.2%	81.0%	91.0%	92.5%	91.9%	5.2%	7.8%
AGUA DULCE ISD	54.4%	28.0%	17.3%	59.0%	24.2%	15.7%	57.6%	22.4%	14.0%	5.9%	-19.7%
BISHOP CONS ISD	61.1%	63.7%	51.1%	58.3%	54.4%	44.0%	56.0%	59.4%	45.4%	-8.3%	-6.8%
CALALLEN ISD	49.3%	34.6%	21.5%	45.2%	31.9%	19.0%	45.9%	33.9%	21.0%	-6.8%	-2.0%
CORPUS CHRISTI ISD	72.3%	44.3%	40.1%	68.8%	44.0%	37.7%	67.8%	44.7%	38.1%	-6.3%	0.9%
DRISCOLL ISD	82.1%	50.8%	44.5%	73.3%	48.7%	40.2%	74.2%	52.1%	46.1%	-9.5%	2.4%
LONDON ISD	13.2%	26.9%	12.2%	10.0%	26.5%	9.4%	11.2%	26.1%	7.1%	-15.0%	-3.1%
PORT ARANSAS ISD	32.0%	28.0%	13.4%	36.3%	22.7%	10.9%	35.5%	18.3%	9.0%	10.8%	-34.8%
ROBSTOWN ISD	88.8%	84.9%	83.8%	90.9%	78.5%	79.5%	90.8%	80.3%	81.3%	2.3%	-5.4%
TULOSO-MIDWAY ISD	54.7%	61.3%	55.8%	53.1%	58.4%	52.7%	50.2%	105.2%	91.9%	-8.1%	71.7%
BANQUETE ISD	81.1%	55.7%	58.5%	63.8%	47.8%	40.4%	71.4%	63.8%	62.1%	-12.0%	14.7%
FLOUR BLUFF ISD	45.0%	53.7%	40.5%	46.4%	49.0%	37.1%	43.2%	50.7%	37.0%	-4.0%	-5.6%
WEST OSO ISD	86.5%	37.0%	36.8%	82.9%	45.4%	43.3%	82.9%	45.5%	43.4%	-4.2%	23.2%
OCHILTREE	63.4%	37.0%	26.4%	60.8%	36.1%	25.7%	58.5%	34.8%	24.7%	-7.7%	-5.9%
PERRYTON ISD	63.4%	37.0%	26.4%	60.8%	36.1%	25.7%	58.5%	34.8%	24.7%	-7.7%	-5.9%
OLDHAM	43.8%	50.4%	36.7%	9.7%	55.7%	10.7%	43.5%	54.7%	47.9%	-0.7%	8.4%
VEGA ISD	35.4%	40.9%	27.4%	31.2%	55.2%	43.9%	38.9%	52.6%	48.2%	9.9%	28.8%
ADRIAN ISD	60.3%	63.4%	54.4%	59.2%	54.5%	46.2%	58.1%	59.7%	50.8%	-3.7%	-5.8%
WILDORADO ISD	48.5%	51.0%	42.6%	2.4%	58.7%	2.4%	41.2%	52.4%	43.1%	-15.1%	2.7%
ORANGE	56.0%	43.5%	29.8%	56.1%	42.9%	29.2%	57.4%	41.7%	28.9%	2.5%	-4.0%
BRIDGE CITY ISD	48.8%	32.0%	21.3%	39.7%	37.1%	20.3%	43.5%	39.9%	23.0%	-10.8%	24.8%
ORANGEFIELD ISD	36.2%	41.5%	19.6%	37.7%	46.8%	22.8%	39.4%	40.1%	20.0%	9.0%	-3.5%
WEST ORANGE-COVE CONS ISD	85.0%	47.8%	42.8%	86.0%	49.5%	44.4%	86.9%	47.9%	43.6%	2.3%	0.2%
VIDOR ISD	60.2%	47.4%	36.6%	64.4%	43.6%	35.8%	65.7%	41.9%	34.6%	9.1%	-11.4%
LIT CYPRESS-MRCEVILLE ISD	43.9%	40.2%	21.8%	45.5%	35.4%	19.7%	45.3%	35.2%	19.7%	3.0%	-12.4%

COUNTIES ARE REPRESENTED IN BLUE

County and District	2010-2011			2011-2012			2012-2013			Change from 2010-2013	
	% FRP Eligible Students	% FRP Eligible Students Participating in SBP	% Total Participation in SBP	% FRP Eligible Students	% FRP Eligible Students Participating in SBP	% Total Participation in SBP	% FRP Eligible Students	% FRP Eligible Students Participating in SBP	% Total Participation in SBP	% Change in FRP Eligible Students	% Change in FRP Eligible Students Participating in SBP
PALO PINTO	61.2%	46.9%	33.7%	39.7%	45.7%	20.7%	62.3%	50.4%	35.9%	1.9%	7.5%
GORDON ISD	48.0%	38.7%	30.3%	45.5%	37.7%	30.0%	40.3%	31.6%	20.8%	-16.1%	-18.4%
GRAFORD ISD	71.8%	53.6%	44.9%	78.6%	43.1%	38.7%	81.7%	42.1%	37.7%	13.9%	-21.3%
MINERAL WELLS ISD	64.0%	44.5%	31.7%	70.1%	43.7%	33.0%	64.8%	50.8%	35.9%	1.2%	14.2%
SANTO ISD	41.3%	48.1%	27.9%	42.2%	56.6%	31.9%	45.5%	48.1%	28.7%	10.1%	-0.2%
STRAWN ISD	56.5%	78.1%	60.0%	3.2%	73.1%	3.0%	62.0%	75.4%	61.4%	9.7%	-3.4%
PALO PINTO ISD	68.2%	70.7%	61.8%	57.3%	63.5%	50.0%	52.4%	65.2%	51.6%	-23.2%	-7.8%
PANOLA	54.3%	36.0%	24.8%	59.3%	36.7%	26.4%	51.2%	39.0%	24.1%	-5.8%	8.5%
BECKVILLE ISD	40.1%	31.8%	19.2%	33.5%	33.3%	17.4%	36.1%	33.3%	17.2%	-10.1%	5.0%
CARTHAGE ISD	60.0%	35.5%	26.0%	69.3%	35.7%	28.6%	56.6%	37.4%	24.3%	-5.7%	5.4%
GARY ISD	41.5%	47.4%	26.1%	41.1%	51.5%	28.1%	38.9%	64.2%	34.4%	-6.1%	35.4%
PARKER	38.3%	33.2%	16.1%	22.7%	31.8%	9.0%	38.6%	30.8%	15.0%	0.9%	-7.4%
CROSTIMBERS ACADEMY	74.8%	7.7%	5.8%	49.6%	7.6%	3.8%	47.5%	8.9%	5.1%	-36.6%	16.1%
POOLVILLE ISD	53.6%	83.6%	62.9%	54.5%	46.9%	37.5%	53.9%	50.9%	38.9%	0.6%	-39.2%
SPRINGTOWN ISD	56.5%	29.1%	18.9%	54.4%	29.1%	17.8%	55.1%	25.7%	16.3%	-2.5%	-11.8%
WEATHERFORD ISD	45.3%	31.9%	17.0%	45.0%	31.2%	16.3%	45.9%	29.9%	16.2%	1.4%	-6.2%
MILLSAP ISD	51.0%	34.0%	26.9%	2.6%	32.3%	1.2%	56.1%	29.6%	20.7%	10.1%	-12.7%
ALEDO ISD	12.9%	33.4%	7.2%	13.7%	34.7%	7.3%	13.8%	29.9%	6.0%	6.9%	-10.3%
PEASTER ISD	34.8%	32.9%	14.9%	35.1%	38.9%	17.6%	38.1%	39.4%	18.6%	9.7%	19.9%
BROCK ISD	16.4%	38.8%	10.0%	13.9%	33.1%	10.6%	14.8%	34.9%	12.2%	-9.5%	-10.0%
GARNER ISD	56.9%	38.8%	26.0%	59.8%	36.3%	25.9%	58.9%	85.7%	87.9%	3.7%	121.0%
PARMER	76.6%	60.5%	57.3%	69.2%	61.1%	51.7%	76.8%	60.2%	57.6%	0.3%	-0.5%
BOVINA ISD	89.1%	43.0%	42.9%	58.4%	44.9%	29.9%	81.3%	45.9%	42.4%	-8.8%	6.6%
FARWELL ISD	62.4%	29.9%	20.4%	64.1%	31.5%	22.1%	65.8%	31.4%	23.1%	5.3%	4.9%
FRIONA ISD	77.3%	81.5%	82.1%	77.3%	82.0%	80.8%	79.9%	80.4%	83.8%	3.3%	-1.3%
LAZBUDDIE ISD	83.2%	55.5%	49.7%	74.1%	46.3%	38.0%	79.4%	43.8%	38.6%	-4.7%	-21.0%
PECOS	63.6%	32.5%	26.4%	61.8%	29.4%	22.9%	60.2%	28.1%	21.8%	-5.2%	-13.7%
BUENA VISTA ISD	69.3%	52.9%	47.5%	81.7%	42.4%	42.3%	68.3%	51.2%	46.3%	-1.5%	-3.2%
FT STOCKTON ISD	67.6%	29.4%	23.2%	66.6%	27.6%	21.3%	64.7%	25.7%	18.9%	-4.3%	-12.7%
IRAAN-SHEFFIELD ISD	38.1%	56.2%	40.3%	33.0%	39.9%	26.9%	34.6%	39.2%	30.2%	-9.2%	-30.2%
POLK	69.7%	59.6%	56.1%	66.8%	58.3%	51.0%	70.9%	65.2%	60.3%	1.7%	9.4%
BIG SANDY ISD-DALLARDSVILLE	54.1%	59.2%	55.2%	51.5%	56.4%	48.5%	51.3%	59.8%	47.0%	-5.2%	1.1%
GOODRICH ISD	84.6%	38.8%	37.7%	80.6%	39.9%	38.1%	83.3%	47.2%	47.3%	-1.6%	21.9%

County and District	2010-2011			2011-2012			2012-2013			Change from 2010-2013	
	% FRP Eligible Students	% FRP Eligible Students Participating in SBP	% Total Participation in SBP	% FRP Eligible Students	% FRP Eligible Students Participating in SBP	% Total Participation in SBP	% FRP Eligible Students	% FRP Eligible Students Participating in SBP	% Total Participation in SBP	% Change in FRP Eligible Students	% Change in FRP Eligible Students Participating in SBP
CORRIGAN-CAMDEN ISD	76.6%	52.7%	44.8%	72.2%	49.6%	40.5%	76.8%	49.9%	42.2%	0.2%	-5.4%
LEGGETT ISD	85.6%	47.0%	44.8%	79.9%	51.6%	45.9%	82.5%	84.0%	85.2%	-3.5%	78.7%
LIVINGSTON ISD	65.4%	62.7%	57.5%	64.3%	62.2%	54.3%	69.4%	67.6%	63.0%	6.0%	7.9%
ONALASKA ISD	81.3%	64.5%	69.8%	73.3%	60.8%	54.4%	76.7%	75.2%	73.9%	-5.7%	16.5%
POTTER	64.9%	43.4%	32.2%	64.7%	49.2%	36.9%	65.5%	49.8%	37.5%	0.8%	14.8%
AMARILLO ISD	66.6%	43.4%	32.5%	66.6%	49.2%	37.5%	67.1%	49.9%	38.1%	0.7%	15.1%
RIVER ROAD ISD	59.8%	48.0%	38.7%	62.1%	61.0%	53.1%	65.2%	62.3%	54.3%	9.1%	29.8%
HIGHLAND PARK ISD	68.8%	45.0%	36.4%	61.0%	43.3%	32.2%	62.2%	42.6%	32.1%	-9.5%	-5.3%
BUSHLAND ISD	25.3%	27.6%	11.8%	22.0%	22.6%	7.8%	26.4%	19.8%	7.4%	4.0%	-28.0%
PRESIDIO	88.4%	74.3%	71.3%	89.3%	67.2%	65.6%	89.3%	63.2%	61.9%	1.0%	-14.9%
MARFA ISD	65.1%	75.0%	67.7%	73.7%	47.9%	51.7%	70.3%	57.7%	59.2%	7.8%	-23.1%
PRESIDIO ISD	94.7%	74.1%	72.3%	94.4%	72.2%	70.2%	94.5%	64.3%	62.6%	-0.3%	-13.3%
RAINS	55.2%	33.3%	20.6%	56.3%	38.0%	24.6%	58.9%	39.7%	26.7%	6.7%	19.3%
RAINS ISD	55.2%	33.3%	20.6%	56.3%	38.0%	24.6%	58.9%	39.7%	26.7%	6.7%	19.3%
RANDALL	29.8%	37.8%	16.1%	32.1%	40.1%	18.9%	33.1%	37.4%	18.0%	10.9%	-1.0%
CANYON ISD	29.8%	37.8%	16.1%	32.1%	40.1%	18.9%	33.1%	37.4%	18.0%	11.0%	-1.0%
REAGAN	67.0%	44.6%	44.8%	57.7%	48.3%	43.9%	61.7%	34.2%	35.7%	-7.8%	-23.4%
REAGAN COUNTY ISD	67.0%	44.6%	44.8%	57.7%	48.3%	43.9%	61.7%	34.2%	35.7%	-7.8%	-23.4%
REAL	68.8%	56.8%	43.8%	72.4%	53.1%	40.9%	70.5%	51.0%	39.5%	2.5%	-10.2%
BIG SPRINGS CHARTER SCHOOL	93.0%	81.2%	79.7%	95.4%	76.0%	75.4%	92.6%	70.4%	70.9%	-0.5%	-13.3%
LEAKEY ISD	55.1%	33.6%	23.6%	55.0%	22.8%	14.7%	55.8%	29.7%	18.9%	1.3%	-11.4%
RED RIVER	68.5%	59.4%	49.5%	69.1%	53.2%	44.7%	71.4%	52.1%	44.5%	4.3%	-12.3%
AVERY ISD	56.0%	55.6%	44.7%	58.5%	54.1%	47.1%	56.2%	54.4%	44.8%	0.3%	-2.2%
RIVERCREST ISD	57.6%	41.6%	31.0%	58.9%	47.5%	35.4%	60.4%	45.7%	33.6%	4.9%	9.8%
CLARKSVILLE ISD	90.2%	81.1%	82.7%	89.1%	59.3%	56.9%	93.1%	57.8%	56.4%	3.3%	-28.8%
DETROIT ISD	63.1%	40.2%	31.8%	65.2%	48.7%	39.8%	70.7%	49.0%	44.5%	11.9%	21.9%
REEVES	69.1%	66.6%	60.2%	67.5%	66.3%	60.9%	60.0%	69.2%	59.0%	-13.2%	3.9%
PECOS-BARSTOW-TOYAH ISD	69.6%	64.5%	58.8%	66.7%	64.1%	58.7%	58.5%	67.5%	56.9%	-15.9%	4.7%
BALMORHEA ISD	62.9%	98.0%	79.2%	80.4%	95.5%	96.4%	80.6%	85.7%	87.3%	28.2%	-12.5%
REFUGIO	60.1%	38.6%	32.0%	60.6%	40.2%	32.3%	61.0%	45.5%	36.8%	1.5%	17.8%
AUSTWELL-TIVOLI ISD	59.3%	53.9%	50.7%	60.0%	50.0%	46.7%	53.7%	59.3%	49.0%	-9.6%	9.9%
WOODSBORO ISD	56.0%	41.8%	35.3%	58.3%	43.3%	34.5%	57.1%	41.9%	33.8%	2.1%	0.1%

COUNTIES ARE REPRESENTED IN BLUE

County and District	2010-2011			2011-2012			2012-2013			Change from 2010-2013	
	% FRP Eligible Students	% FRP Eligible Students Participating in SBP	% Total Participation in SBP	% FRP Eligible Students	% FRP Eligible Students Participating in SBP	% Total Participation in SBP	% FRP Eligible Students	% FRP Eligible Students Participating in SBP	% Total Participation in SBP	% Change in FRP Eligible Students	% Change in FRP Eligible Students Participating in SBP
REFUGIO ISD	63.2%	33.7%	25.8%	62.4%	36.2%	27.6%	65.3%	45.4%	36.3%	3.4%	34.8%
ROBERTS	25.3%	55.1%	33.5%	22.1%	55.1%	35.1%	20.0%	53.5%	30.2%	-20.8%	-2.9%
MIAMI ISD	25.3%	55.1%	33.5%	22.1%	55.1%	35.1%	20.0%	53.5%	30.2%	-20.8%	-2.9%
ROBERTSON	66.0%	50.6%	40.0%	29.8%	58.6%	20.4%	62.3%	54.0%	39.5%	-5.6%	6.7%
BREMOND ISD	47.0%	39.6%	23.8%	5.0%	38.6%	2.5%	50.3%	33.2%	20.2%	7.2%	-16.3%
CALVERT ISD	84.0%	52.1%	51.5%	91.6%	77.5%	77.4%	91.7%	77.4%	77.9%	9.2%	48.6%
FRANKLIN ISD	41.4%	35.2%	21.0%	40.5%	58.8%	29.4%	36.5%	41.7%	20.8%	-11.7%	18.6%
HEARNE ISD	89.2%	47.5%	46.3%	89.1%	55.6%	54.1%	88.6%	56.5%	54.6%	-0.7%	18.9%
MUMFORD ISD	80.3%	77.8%	75.6%	73.3%	68.2%	61.4%	74.9%	64.6%	58.0%	-6.7%	-17.0%
ROCKWALL	30.5%	35.5%	14.6%	31.1%	33.8%	14.0%	31.7%	32.5%	13.2%	3.8%	-8.5%
ROCKWALL ISD	26.0%	35.3%	12.3%	26.9%	33.0%	11.9%	27.4%	30.8%	10.9%	5.7%	-12.9%
ROYSE CITY ISD	44.8%	35.9%	21.6%	44.6%	35.3%	20.8%	44.9%	35.8%	20.4%	0.4%	-0.1%
RUNNELS	54.4%	60.7%	50.3%	55.4%	56.2%	45.7%	57.3%	52.9%	43.3%	5.3%	-12.8%
BALLINGER ISD	55.8%	50.9%	41.1%	59.1%	46.7%	36.6%	61.0%	44.0%	33.0%	9.4%	-13.5%
MILES ISD	40.0%	25.5%	14.9%	37.6%	25.9%	14.4%	39.3%	15.5%	8.1%	-1.7%	-39.1%
WINTERS ISD	59.3%	87.9%	84.9%	59.5%	81.9%	79.4%	62.7%	79.0%	80.6%	5.7%	-10.1%
OLFEN ISD	76.8%	79.2%	76.8%	81.0%	78.7%	77.6%	80.8%	83.3%	78.8%	5.2%	5.2%
RUSK	64.7%	44.5%	33.5%	39.2%	45.6%	20.9%	65.1%	45.6%	34.5%	0.6%	2.5%
HENDERSON ISD	61.8%	46.9%	34.1%	59.4%	50.0%	35.0%	63.0%	54.0%	39.6%	1.9%	15.1%
LANEVILLE ISD	93.8%	74.7%	71.8%	88.1%	77.9%	71.7%	94.6%	73.7%	72.1%	0.8%	-1.3%
LEVERETTS CHAP-EL ISD	76.1%	56.3%	50.2%	3.9%	55.4%	2.4%	80.1%	59.5%	53.9%	5.3%	5.6%
MOUNT ENTER-PRISE ISD	47.5%	33.9%	18.3%	45.2%	30.4%	16.9%	57.0%	27.2%	16.8%	20.0%	-19.6%
OVERTON ISD	63.9%	36.4%	26.9%	51.0%	32.6%	21.4%	62.5%	35.4%	25.1%	-2.2%	-2.7%
TATUM ISD	61.0%	42.2%	32.8%	56.6%	42.5%	30.3%	59.3%	38.8%	30.1%	-2.7%	-8.2%
CARLISLE ISD	76.9%	41.4%	33.4%	73.9%	42.6%	33.0%	72.7%	42.2%	32.4%	-5.5%	2.0%
WEST RUSK ISD	71.1%	38.9%	31.5%	70.7%	38.9%	30.6%	72.0%	32.0%	26.0%	1.3%	-17.9%
SABINE	69.7%	44.0%	34.7%	73.1%	39.9%	32.4%	71.2%	40.9%	32.2%	2.2%	-7.0%
HEMPHILL ISD	63.8%	36.9%	27.7%	67.9%	33.1%	25.9%	64.5%	36.2%	26.6%	1.1%	-1.9%
WEST SABINE ISD	78.1%	52.3%	44.8%	80.6%	48.3%	41.7%	80.9%	46.3%	40.1%	3.5%	-11.5%
SAN AUGUSTINE	88.8%	60.2%	55.3%	89.5%	56.2%	52.4%	87.4%	54.0%	49.4%	-1.5%	-10.2%
SAN AUGUSTINE ISD	91.9%	61.8%	57.9%	93.4%	59.0%	56.2%	92.0%	53.1%	50.0%	0.2%	-14.0%
BROADDUS ISD	82.9%	56.9%	50.4%	82.7%	50.6%	45.7%	78.7%	56.0%	48.2%	-5.0%	-1.5%
SAN JACINTO	75.7%	41.3%	35.5%	69.8%	44.4%	34.6%	70.5%	42.1%	33.2%	-6.8%	2.0%
COLDSPRING-OAKHURST CONS	77.1%	39.2%	35.6%	62.5%	49.9%	35.8%	70.7%	44.7%	35.7%	-8.3%	14.0%

County and District	2010-2011			2011-2012			2012-2013			Change from 2010-2013	
	% FRP Eligible Students	% FRP Eligible Students Participating in SBP	% Total Participation in SBP	% FRP Eligible Students	% FRP Eligible Students Participating in SBP	% Total Participation in SBP	% FRP Eligible Students	% FRP Eligible Students Participating in SBP	% Total Participation in SBP	% Change in FRP Eligible Students	% Change in FRP Eligible Students Participating in SBP
SHEPHERD ISD	74.5%	43.1%	35.3%	76.0%	40.5%	33.6%	70.4%	39.9%	31.1%	-5.4%	-7.4%
SAN PATRICIO	65.3%	47.5%	37.0%	62.1%	45.1%	34.4%	63.6%	45.4%	35.3%	-2.7%	-4.4%
ARANSAS PASS ISD	75.4%	39.5%	34.3%	73.5%	40.4%	34.3%	75.0%	36.8%	32.3%	-0.5%	-6.7%
GREGORY-PORTLAND ISD	45.6%	32.3%	19.6%	44.9%	31.5%	19.2%	46.2%	31.0%	19.2%	1.3%	-4.2%
INGLESIDE ISD	58.2%	33.1%	25.0%	54.8%	31.9%	23.0%	57.1%	29.7%	22.6%	-1.9%	-10.5%
MATHIS ISD	82.1%	75.4%	72.8%	85.6%	72.6%	73.0%	85.7%	83.5%	84.0%	4.4%	10.7%
ODEM-EDROY ISD	69.9%	32.7%	27.5%	63.1%	31.3%	23.7%	66.6%	30.6%	23.8%	-4.6%	-6.6%
SINTON ISD	74.2%	44.0%	37.1%	72.6%	37.6%	31.5%	70.5%	36.9%	29.0%	-5.0%	-16.3%
TAFT ISD	89.9%	81.0%	82.4%	72.4%	88.3%	81.8%	78.4%	82.9%	83.4%	-12.8%	2.4%
SAN SABA	67.5%	55.6%	52.9%	63.6%	56.1%	52.5%	64.2%	51.3%	43.5%	-4.8%	-7.8%
SAN SABA ISD	64.7%	57.3%	54.7%	63.8%	56.6%	55.3%	63.2%	54.0%	44.2%	-2.3%	-5.8%
RICHLAND SPRINGS ISD	78.9%	60.4%	60.9%	58.7%	77.8%	61.6%	66.9%	55.2%	53.1%	-15.2%	-8.6%
CHEROKEE ISD	71.8%	40.5%	33.3%	68.0%	33.3%	27.3%	67.2%	31.3%	28.6%	-6.4%	-22.8%
SCHLEICHER	49.7%	43.9%	34.8%	52.5%	39.4%	36.3%	61.4%	28.8%	33.6%	23.4%	-34.5%
SCHLEICHER ISD	49.8%	43.9%	34.8%	52.5%	39.4%	36.3%	61.4%	28.8%	33.6%	23.4%	-34.5%
SCURRY	58.5%	61.3%	52.3%	56.2%	59.1%	47.8%	56.9%	58.8%	50.3%	-2.7%	-4.0%
HERMLEIGH ISD	61.3%	92.9%	86.1%	50.9%	88.8%	82.9%	52.9%	60.2%	59.5%	-13.7%	-35.3%
SNYDER ISD	60.1%	59.4%	51.1%	58.4%	57.9%	46.3%	60.1%	59.3%	51.1%	-0.1%	-0.1%
IRA ISD	38.6%	48.0%	34.7%	36.7%	43.6%	33.2%	26.5%	44.1%	31.9%	-31.5%	-8.1%
SHACKELFORD	52.2%	41.1%	26.1%	46.5%	44.0%	26.2%	50.5%	41.6%	25.1%	-3.3%	1.1%
ALBANY ISD	42.0%	32.5%	17.4%	40.4%	38.0%	19.2%	43.9%	29.4%	15.7%	4.5%	-9.6%
MORAN ISD	84.0%	54.4%	53.1%	70.1%	57.3%	53.3%	76.2%	68.7%	61.5%	-9.3%	26.2%
SHELBY	72.1%	46.5%	37.6%	70.7%	46.6%	36.4%	71.8%	47.1%	37.2%	-0.4%	1.3%
CENTER ISD	76.7%	46.8%	39.4%	74.0%	46.3%	36.8%	73.4%	46.8%	37.2%	-4.3%	-0.0%
JOAQUIN ISD	57.9%	38.2%	25.1%	56.9%	40.9%	27.0%	61.5%	40.8%	28.3%	6.1%	6.6%
SHELBYVILLE ISD	63.2%	32.0%	24.6%	67.8%	32.8%	25.9%	64.6%	34.6%	25.8%	2.1%	8.1%
TENAHA ISD	83.8%	51.3%	45.8%	83.1%	49.7%	44.1%	88.9%	46.6%	43.3%	6.1%	-9.1%
TIMPSON ISD	72.5%	62.3%	52.4%	69.8%	62.9%	50.1%	73.9%	67.8%	55.2%	1.9%	8.8%
EXCELSIOR ISD	62.0%	50.0%	41.6%	51.2%	58.7%	41.5%	55.7%	56.3%	44.3%	-10.2%	12.5%
SHERMAN	65.4%	53.1%	42.2%	65.3%	39.3%	30.1%	65.7%	38.1%	30.4%	0.4%	-28.2%
TEXHOMA ISD	72.6%	93.9%	87.3%	75.3%	53.1%	45.3%	70.9%	57.9%	47.7%	-2.4%	-38.3%
STRATFORD ISD	63.5%	40.6%	30.2%	62.7%	35.1%	26.3%	64.4%	32.5%	26.0%	1.3%	-19.9%
SMITH	60.8%	41.5%	30.0%	49.0%	41.1%	23.7%	62.4%	41.9%	30.9%	2.6%	1.1%
CUMBERLAND ACADEMY	38.1%	20.3%	10.8%	1.9%	27.5%	0.7%	39.6%	26.7%	13.5%	3.7%	31.7%
AZLEWAY CHARTER SCHOOL	99.2%	65.3%	64.8%	100.0%	98.5%	98.5%	98.8%	78.8%	77.8%	-0.4%	20.6%

COUNTIES ARE REPRESENTED IN BLUE

County and District	2010-2011			2011-2012			2012-2013			Change from 2010-2013	
	% FRP Eligible Students	% FRP Eligible Students Participating in SBP	% Total Participation in SBP	% FRP Eligible Students	% FRP Eligible Students Participating in SBP	% Total Participation in SBP	% FRP Eligible Students	% FRP Eligible Students Participating in SBP	% Total Participation in SBP	% Change in FRP Eligible Students	% Change in FRP Eligible Students Participating in SBP
ARP ISD	58.2%	45.8%	33.3%	51.6%	47.8%	31.0%	57.6%	75.4%	53.1%	-1.1%	64.7%
BULLARD ISD	38.7%	41.5%	19.8%	38.1%	43.9%	19.8%	37.9%	42.8%	19.8%	-2.1%	3.0%
LINDALE ISD	43.4%	39.6%	21.5%	43.3%	36.7%	19.3%	46.8%	37.1%	20.8%	7.7%	-6.4%
TROUP ISD	57.0%	63.2%	57.9%	53.0%	63.8%	53.4%	54.9%	64.3%	54.3%	-3.6%	1.6%
TYLER ISD	69.8%	40.0%	31.9%	68.9%	38.9%	30.6%	72.9%	39.1%	33.0%	4.5%	-2.1%
WHITEHOUSE ISD	39.5%	44.0%	21.4%	40.0%	41.5%	19.7%	38.9%	41.6%	18.9%	-1.5%	-5.6%
CHAPEL HILL ISD-TYLER	75.4%	36.4%	30.2%	73.7%	40.8%	32.0%	75.5%	40.9%	32.6%	0.1%	12.2%
WINONA ISD	64.4%	61.9%	53.6%	62.4%	60.8%	53.9%	67.4%	63.4%	60.1%	4.6%	2.4%
SOMERVELL	49.2%	35.1%	19.8%	52.7%	35.6%	21.7%	52.5%	31.7%	19.4%	6.8%	-9.7%
BRAZOS RIVER CHARTER SCHOOL	64.7%	2.3%	2.3%	55.7%	27.8%	16.5%	50.0%	33.3%	20.2%	-22.7%	1333.3%
GLEN ROSE ISD	48.0%	38.6%	21.2%	52.3%	36.6%	22.3%	52.8%	31.5%	19.3%	10.2%	-18.4%
STARR	88.8%	75.5%	71.3%	91.3%	75.4%	73.1%	91.3%	73.1%	70.9%	2.7%	-3.1%
RIO GRANDE CITY ISD	86.6%	74.7%	67.5%	91.4%	73.8%	70.3%	91.4%	71.1%	67.8%	5.5%	-4.7%
SAN ISIDRO ISD	84.6%	94.5%	93.9%	85.6%	92.0%	90.8%	84.0%	94.1%	93.2%	-0.7%	-0.4%
ROMA ISD	92.7%	76.0%	76.6%	91.4%	77.4%	76.9%	91.4%	75.8%	75.3%	-1.3%	-0.3%
STEPHENS	68.3%	68.1%	63.9%	66.7%	69.5%	62.2%	67.5%	65.1%	59.4%	-1.1%	-4.5%
BRECKENRIDGE ISD	68.3%	68.1%	63.9%	66.7%	69.5%	62.2%	67.5%	65.1%	59.4%	-1.1%	-4.5%
STERLING	53.3%	36.6%	28.1%	51.5%	51.7%	38.9%	47.1%	23.8%	17.4%	-11.7%	-35.1%
STERLING CITY ISD	53.3%	36.6%	28.1%	51.5%	51.7%	38.9%	47.1%	23.8%	17.4%	-11.7%	-35.1%
STONEWALL	56.7%	50.7%	51.7%	50.8%	58.6%	47.7%	65.5%	49.1%	53.6%	15.5%	-3.2%
ASPERMONT ISD	56.7%	50.7%	51.7%	50.8%	58.6%	47.7%	65.5%	49.1%	53.6%	15.5%	-3.2%
SUTTON	52.7%	64.9%	54.4%	51.3%	60.4%	51.4%	49.4%	56.8%	46.2%	-6.2%	-12.4%
SONORA ISD	52.7%	64.9%	54.4%	51.3%	60.4%	51.4%	49.4%	56.8%	46.2%	-6.2%	-12.4%
SWISHER	71.5%	46.7%	39.5%	71.9%	49.3%	40.7%	71.8%	46.1%	38.3%	0.4%	-1.4%
HAPPY ISD	45.8%	46.9%	29.1%	46.2%	50.0%	30.3%	44.5%	46.3%	27.2%	-2.8%	-1.3%
TULIA ISD	77.4%	47.6%	43.1%	77.7%	50.0%	44.1%	77.7%	45.3%	40.7%	0.4%	-4.9%
KRESS ISD	71.9%	42.2%	33.8%	71.3%	45.6%	35.8%	71.1%	50.3%	37.9%	-1.1%	19.3%
TARRANT	56.9%	30.5%	20.3%	56.0%	32.2%	20.6%	58.6%	32.2%	21.4%	3.1%	5.4%
FORT WORTH CAN	83.0%	55.8%	52.6%	88.6%	26.6%	28.4%	90.8%	33.9%	36.6%	9.5%	-39.3%
FORT WORTH ACADEMY OF FINE ARTS	16.2%	15.4%	3.9%	14.3%	18.1%	3.8%	17.1%	12.4%	2.9%	5.9%	-19.7%
EAST FORT WORTH MONTESSORI AC	86.8%	32.9%	29.9%	85.9%	32.8%	29.6%	77.7%	27.9%	23.6%	-10.5%	-15.2%

County and District	2010-2011			2011-2012			2012-2013			Change from 2010-2013	
	% FRP Eligible Students	% FRP Eligible Students Participating in SBP	% Total Participation in SBP	% FRP Eligible Students	% FRP Eligible Students Participating in SBP	% Total Participation in SBP	% FRP Eligible Students	% FRP Eligible Students Participating in SBP	% Total Participation in SBP	% Change in FRP Eligible Students	% Change in FRP Eligible Students Participating in SBP
HARMONY SCIENCE ACAD (FORT WORTH)	43.3%	13.2%	7.3%	46.6%	14.2%	8.4%	50.4%	12.8%	7.6%	16.6%	-2.5%
CHAPEL HILL ACADEMY	62.8%	35.2%	27.9%	59.8%	32.3%	22.9%	66.0%	30.1%	25.2%	5.0%	-14.4%
SUMMIT INTERNATIONAL PREPARATORY	70.4%	83.9%	60.8%	71.2%	59.6%	44.8%	74.8%	67.2%	53.2%	6.3%	-19.9%
ARLINGTON ISD	70.8%	28.5%	22.3%	62.3%	32.7%	22.2%	69.5%	33.1%	25.0%	-1.9%	16.1%
BIRDVILLE ISD	56.8%	31.8%	21.7%	55.2%	30.1%	19.6%	57.6%	30.5%	20.3%	1.5%	-4.2%
EVERMAN ISD	85.7%	36.7%	33.3%	83.6%	36.9%	32.4%	88.4%	34.5%	31.7%	3.1%	-6.1%
FORT WORTH ISD	80.8%	28.5%	25.1%	82.1%	33.2%	29.4%	83.3%	32.9%	29.3%	3.1%	15.6%
GRAPEVINE-COLLEYVILLE ISD	21.5%	23.9%	6.1%	22.5%	25.8%	7.0%	23.5%	35.4%	10.1%	9.2%	48.2%
KELLER ISD	20.0%	28.8%	9.4%	22.9%	23.5%	8.1%	24.1%	21.7%	7.7%	20.8%	-24.6%
MANSFIELD ISD	37.8%	30.6%	14.5%	38.2%	30.5%	14.4%	39.2%	29.1%	14.2%	3.6%	-5.0%
LAKE WORTH ISD	71.1%	86.8%	90.6%	66.3%	37.9%	31.9%	80.5%	33.3%	27.9%	13.3%	-61.7%
CROWLEY ISD	58.1%	31.1%	22.6%	51.9%	39.0%	25.7%	53.5%	42.2%	29.3%	-7.9%	35.5%
KENNEDALE ISD	37.6%	30.9%	15.0%	40.5%	28.4%	13.6%	42.8%	28.3%	14.3%	13.7%	-8.6%
AZLE ISD	51.1%	41.7%	26.4%	48.3%	43.0%	25.3%	47.0%	44.4%	26.0%	-7.9%	6.5%
HURST-EU-LESS-BEDFORD ISD	50.4%	34.1%	20.0%	58.3%	29.3%	19.8%	60.2%	29.5%	20.4%	19.4%	-13.6%
CASTLEBERRY ISD	86.6%	29.5%	26.7%	85.0%	28.1%	24.9%	86.4%	34.2%	30.8%	-0.3%	15.9%
EAGLE MT-SAGINAW ISD	39.2%	31.0%	16.1%	40.9%	30.5%	16.3%	46.7%	25.7%	15.0%	19.2%	-17.1%
CARROLL ISD	2.2%	0.0%	0.0%	2.5%	0.0%	0.0%	2.8%	0.0%	0.0%	27.7%	-
WHITE SETTLEMENT ISD	55.9%	30.5%	22.3%	54.2%	32.2%	21.6%	53.3%	31.3%	20.6%	-4.7%	2.6%
TAYLOR	55.2%	35.1%	23.1%	53.4%	41.9%	26.8%	52.0%	43.4%	27.2%	-5.8%	23.6%
TEXAS COLLEGE PREPARATORY ACADEMIES	48.4%	20.8%	10.5%	32.7%	20.6%	7.6%	31.5%	20.8%	7.2%	-34.8%	0.4%
ABILENE ISD	67.0%	38.3%	29.2%	65.2%	44.3%	32.9%	65.9%	46.9%	35.5%	-1.5%	22.4%
MERKEL ISD	58.7%	54.5%	46.8%	60.3%	50.4%	44.9%	63.2%	48.2%	44.9%	7.7%	-11.6%
TRENT ISD	42.9%	57.3%	37.7%	45.9%	65.1%	54.1%	40.0%	52.9%	45.1%	-6.8%	-7.8%
JIM NED CONS ISD	33.0%	29.7%	16.0%	30.9%	34.2%	16.5%	33.3%	35.5%	18.8%	0.8%	19.5%
WYLIE ISD-ABILENE	15.6%	28.4%	10.1%	17.8%	25.0%	9.4%	16.1%	31.6%	9.9%	2.9%	11.4%
TERRELL	55.8%	50.6%	40.6%	43.2%	45.6%	34.8%	34.2%	51.2%	27.5%	-38.8%	1.1%

COUNTIES ARE REPRESENTED IN BLUE

County and District	2010-2011			2011-2012			2012-2013			Change from 2010-2013	
	% FRP Eligible Students	% FRP Eligible Students Participating in SBP	% Total Participation in SBP	% FRP Eligible Students	% FRP Eligible Students Participating in SBP	% Total Participation in SBP	% FRP Eligible Students	% FRP Eligible Students Participating in SBP	% Total Participation in SBP	% Change in FRP Eligible Students	% Change in FRP Eligible Students Participating in SBP
TERRELL COUNTY ISD	55.8%	50.6%	40.6%	43.2%	45.6%	34.8%	34.2%	51.2%	27.5%	-38.8%	1.1%
TERRY	80.8%	46.7%	48.2%	73.4%	51.0%	47.2%	75.1%	48.2%	46.8%	-7.0%	3.2%
BROWNFIELD ISD	84.9%	41.2%	43.1%	75.5%	45.9%	41.8%	78.0%	42.3%	41.3%	-8.1%	2.6%
MEADOW ISD	71.1%	89.6%	90.8%	69.9%	93.4%	93.0%	70.5%	91.7%	92.3%	-0.9%	2.3%
WELLMAN-UNION CISD	57.6%	49.2%	39.3%	58.0%	45.4%	36.6%	54.4%	48.0%	34.3%	-5.7%	-2.5%
THROCKMORTON	59.2%	54.3%	46.2%	52.5%	69.8%	57.5%	59.1%	66.5%	60.1%	-0.2%	22.4%
THROCKMORTON ISD	57.4%	42.1%	28.0%	51.2%	57.0%	41.1%	56.4%	53.0%	43.6%	-1.7%	25.8%
WOODSON ISD	63.1%	76.9%	83.5%	54.9%	91.9%	87.6%	64.2%	88.6%	90.8%	1.8%	15.1%
TITUS	78.6%	40.1%	32.7%	75.9%	39.0%	30.9%	77.6%	36.0%	29.1%	-1.2%	-10.3%
MOUNT PLEASANT ISD	84.1%	39.4%	34.0%	80.8%	38.3%	31.9%	82.2%	35.6%	30.1%	-2.2%	-9.8%
WINFIELD ISD	96.8%	78.1%	76.3%	95.9%	71.6%	70.1%	91.9%	76.8%	72.8%	-5.0%	-1.7%
CHAPEL HILL ISD-MT. PLEASANT	45.7%	37.4%	20.0%	49.0%	36.4%	21.2%	50.9%	36.8%	20.9%	11.4%	-1.6%
HARTS BLUFF ISD	74.3%	35.7%	28.3%	64.5%	38.5%	26.7%	73.1%	25.7%	21.5%	-1.6%	-28.2%
TOM GREEN	58.5%	45.6%	36.5%	39.0%	51.1%	27.8%	58.0%	49.6%	40.3%	-0.9%	8.9%
TLC ACADEMY	45.8%	25.5%	16.5%	46.4%	28.4%	18.7%	41.3%	26.7%	17.8%	-9.8%	4.7%
CHRISTOVAL ISD	26.2%	36.2%	21.7%	1.1%	40.2%	1.1%	25.2%	28.2%	13.5%	-4.1%	-22.2%
SAN ANGELO ISD	62.7%	45.8%	38.4%	60.8%	52.2%	43.6%	62.7%	50.8%	44.1%	-0.0%	10.9%
WATER VALLEY ISD	42.9%	60.0%	39.3%	44.1%	60.3%	37.1%	42.4%	63.2%	36.6%	-1.2%	5.3%
WALL ISD	21.9%	31.7%	13.9%	18.8%	30.4%	13.4%	18.6%	35.5%	13.9%	-15.1%	12.0%
GRAPE CREEK ISD	67.6%	53.8%	50.6%	66.2%	53.6%	49.0%	69.8%	51.2%	48.4%	3.3%	-4.8%
VERIBEST ISD	51.9%	51.7%	43.5%	52.3%	58.6%	44.8%	47.7%	54.8%	38.5%	-8.2%	6.1%
TRAVIS	61.5%	40.5%	27.7%	61.2%	40.0%	27.1%	61.6%	40.0%	27.2%	0.2%	-1.3%
AMERICAN YOUTH WORKS CHS-AUSTIN	54.6%	4.9%	2.7%	33.9%	9.5%	7.3%	54.0%	5.9%	5.6%	-1.1%	21.0%
EDEN PARK ACADEMY	34.1%	41.8%	22.8%	32.0%	33.3%	19.0%	55.7%	27.4%	17.7%	63.7%	-34.4%
NYOS CHARTER SCHOOL INC.	39.5%	25.5%	11.7%	40.0%	24.8%	11.8%	36.9%	23.6%	10.0%	-6.7%	-7.7%
TEXAS EMPOWERMENT ACADEMY	65.4%	51.8%	44.7%	77.4%	52.2%	47.9%	79.2%	63.4%	57.0%	21.1%	22.5%
HARMONY SCIENCE ACADEMY - AUSTIN	48.4%	19.8%	11.7%	50.7%	13.7%	7.8%	50.8%	9.3%	5.5%	5.0%	-53.2%

County and District	2010-2011			2011-2012			2012-2013			Change from 2010-2013	
	% FRP Eligible Students	% FRP Eligible Students Participating in SBP	% Total Participation in SBP	% FRP Eligible Students	% FRP Eligible Students Participating in SBP	% Total Participation in SBP	% FRP Eligible Students	% FRP Eligible Students Participating in SBP	% Total Participation in SBP	% Change in FRP Eligible Students	% Change in FRP Participating in SBP
CEDARS INTERNATIONAL ACADEMY	88.2%	55.2%	53.6%	84.4%	56.0%	53.9%	81.6%	39.9%	36.5%	-7.5%	-27.6%
AUSTIN CAN ACADEMY CHARTER SCHOOL	89.0%	60.7%	57.5%	85.9%	36.1%	38.6%	84.9%	26.9%	28.1%	-4.6%	-55.7%
UNIVERSITY OF TEXAS ELEMENTARY	66.4%	47.1%	35.5%	67.0%	46.3%	36.0%	59.2%	45.8%	40.1%	-10.9%	-2.8%
KIPP AUSTIN PUBLIC SCHOOLS	95.5%	72.2%	72.6%	92.0%	75.3%	74.1%	89.8%	101.3%	100.8%	-6.0%	40.4%
EAST AUSTIN COLLEGE PREP ACADEMY	88.3%	31.6%	29.1%	91.0%	26.1%	24.1%	90.3%	85.3%	84.4%	2.3%	169.4%
AUSTIN ISD	66.0%	35.3%	24.7%	65.5%	34.5%	23.9%	64.9%	34.1%	23.5%	-1.6%	-3.4%
PFLUGERVILLE ISD	50.0%	44.6%	28.4%	51.6%	41.7%	27.1%	51.7%	39.2%	25.6%	3.3%	-12.2%
MANOR ISD	81.4%	46.8%	40.8%	76.2%	46.8%	38.2%	82.5%	45.2%	39.9%	1.4%	-3.4%
EANES ISD	3.4%	0.0%	0.0%	4.2%	0.0%	0.0%	3.5%	0.0%	0.0%	5.1%	-
DEL VALLE ISD	86.1%	64.4%	62.8%	85.3%	68.6%	65.9%	88.3%	67.3%	65.8%	2.6%	4.5%
LAGO VISTA ISD	37.4%	35.8%	20.7%	38.1%	35.1%	17.2%	34.2%	31.6%	14.2%	-8.6%	-11.7%
LAKE TRAVIS ISD	15.8%	25.1%	6.0%	15.2%	22.6%	5.1%	19.1%	14.0%	3.8%	21.2%	-44.4%
TRINITY	71.0%	55.1%	43.2%	62.8%	53.9%	38.0%	69.2%	57.6%	50.7%	-2.4%	4.5%
GROVETON ISD	58.3%	32.9%	23.7%	55.3%	38.9%	28.1%	60.0%	52.9%	43.7%	2.9%	60.7%
TRINITY ISD	82.2%	65.8%	56.4%	79.1%	59.6%	49.6%	76.0%	61.6%	57.5%	-7.6%	-6.3%
CENTERVILLE ISD-GROVETON	59.3%	53.1%	39.5%	66.2%	58.1%	44.6%	69.7%	56.6%	47.9%	17.7%	6.6%
APPLE SPRINGS ISD	57.9%	46.4%	37.4%	27.7%	52.9%	18.6%	61.6%	44.6%	37.0%	6.4%	-3.8%
TYLER	57.7%	52.4%	41.3%	56.5%	53.2%	39.9%	59.3%	58.2%	44.8%	2.7%	11.0%
COLMESNEIL ISD	57.1%	46.4%	34.2%	59.7%	46.2%	34.7%	60.9%	45.5%	36.8%	6.7%	-2.0%
WOODVILLE ISD	65.9%	43.4%	31.7%	64.2%	45.6%	31.9%	68.1%	48.0%	35.0%	3.4%	10.6%
WARREN ISD	50.3%	70.2%	56.6%	48.1%	67.1%	51.0%	50.8%	61.4%	50.0%	0.9%	-12.5%
SPURGER ISD	60.8%	42.4%	31.8%	57.3%	49.4%	35.5%	59.1%	96.0%	65.7%	-2.8%	126.4%
CHESTER ISD	46.5%	56.5%	42.6%	49.7%	59.8%	42.9%	54.1%	65.3%	48.6%	16.6%	15.6%
UPSHUR	58.6%	42.5%	30.8%	55.6%	42.9%	29.4%	57.8%	39.9%	27.9%	-1.3%	-6.2%
BIG SANDY ISD-BIG SANDY	71.0%	36.6%	27.8%	67.4%	37.9%	27.9%	71.9%	34.8%	27.7%	1.3%	-5.0%
GILMER ISD	61.8%	54.9%	43.2%	61.0%	53.5%	41.1%	62.0%	47.9%	36.4%	0.3%	-12.8%
ORE CITY ISD	79.0%	40.4%	35.6%	66.8%	46.0%	34.6%	71.6%	46.6%	38.6%	-9.4%	15.3%
UNION HILL ISD	66.0%	47.1%	37.9%	59.8%	48.7%	36.5%	68.5%	49.5%	40.8%	3.8%	5.2%

COUNTIES ARE REPRESENTED IN BLUE

County and District	2010-2011			2011-2012			2012-2013			Change from 2010-2013	
	% FRP Eligible Students	% FRP Eligible Students Participating in SBP	% Total Participation in SBP	% FRP Eligible Students	% FRP Eligible Students Participating in SBP	% Total Participation in SBP	% FRP Eligible Students	% FRP Eligible Students Participating in SBP	% Total Participation in SBP	% Change in FRP Eligible Students	% Change in FRP Participating in SBP
HARMONY ISD	53.2%	28.6%	18.7%	51.4%	26.5%	16.8%	54.0%	23.9%	15.5%	1.6%	-16.3%
NEW DIANA ISD	40.3%	29.4%	15.3%	39.4%	28.5%	13.5%	38.7%	29.2%	13.8%	-3.9%	-0.6%
UNION GROVE ISD	41.9%	36.5%	23.4%	40.0%	37.7%	22.8%	42.6%	33.7%	20.5%	1.6%	-7.6%
UPTON	51.4%	40.0%	33.2%	51.2%	49.9%	43.6%	54.8%	41.5%	38.2%	6.7%	3.8%
MCCAMEY ISD	52.4%	29.2%	21.3%	54.9%	43.8%	38.7%	59.2%	38.0%	35.4%	13.0%	29.8%
RANKIN ISD	49.3%	64.3%	58.6%	43.2%	66.7%	54.3%	46.0%	50.8%	44.1%	-6.8%	-20.9%
UVALDE	78.0%	32.4%	27.3%	73.9%	32.3%	26.2%	76.8%	32.8%	28.0%	-1.6%	1.1%
KNIPPA ISD	53.3%	55.1%	38.0%	44.8%	54.5%	32.1%	39.8%	54.7%	28.9%	-25.5%	-0.8%
SABINAL ISD	74.6%	24.8%	20.8%	65.1%	25.6%	20.4%	70.4%	27.6%	23.4%	-5.6%	11.2%
UVALDE CONS ISD	81.2%	31.6%	26.8%	77.7%	32.1%	26.3%	81.4%	32.2%	28.3%	0.3%	1.8%
UTOPIA ISD	41.9%	73.9%	45.2%	47.1%	40.6%	31.9%	40.9%	50.0%	33.0%	-2.3%	-32.3%
VAL VERDE	78.2%	34.1%	28.9%	69.2%	47.6%	39.4%	70.7%	55.2%	46.5%	-9.6%	61.9%
SAN FELIPE-DEL RIO	79.3%	34.0%	29.1%	70.0%	47.6%	39.6%	71.5%	55.3%	47.0%	-9.8%	62.7%
COMSTOCK ISD	26.8%	47.4%	22.1%	27.2%	41.4%	25.4%	26.4%	40.0%	22.6%	-1.2%	-15.6%
VAN ZANDT	54.8%	37.5%	23.7%	55.0%	38.6%	24.1%	57.0%	36.9%	23.3%	4.0%	-1.7%
CANTON ISD	47.3%	30.5%	17.7%	40.3%	32.0%	16.0%	43.8%	28.8%	14.5%	-7.4%	-5.5%
EDGEWOOD ISD-EDGEWOOD	49.8%	30.0%	15.8%	50.3%	34.2%	18.8%	50.3%	30.4%	17.6%	1.1%	1.4%
GRAND SALINE ISD	59.4%	37.0%	24.6%	63.9%	37.6%	26.0%	68.7%	35.2%	26.5%	15.8%	-4.8%
MARTINS MILL ISD	51.6%	46.0%	28.3%	53.6%	41.2%	26.8%	52.4%	47.4%	27.7%	1.4%	3.0%
VAN ISD	54.0%	41.6%	26.5%	55.6%	41.8%	26.4%	57.8%	41.0%	26.3%	7.1%	-1.7%
WILLS POINT ISD	59.4%	38.3%	25.5%	61.5%	39.5%	26.7%	62.1%	37.9%	25.3%	4.6%	-1.1%
FRUITVALE ISD	68.8%	44.3%	34.4%	70.8%	44.9%	36.4%	75.4%	43.5%	37.0%	9.6%	-1.6%
VICTORIA	66.4%	32.3%	24.1%	64.1%	32.7%	23.8%	63.8%	32.4%	23.5%	-4.0%	0.2%
BLOOMINGTON ISD	88.3%	45.5%	46.1%	73.4%	56.3%	51.0%	76.8%	55.7%	52.6%	-13.0%	22.4%
VICTORIA ISD	65.1%	31.0%	22.6%	63.6%	30.7%	21.7%	62.8%	30.2%	21.3%	-3.5%	-2.8%
NURSERY ISD	47.8%	54.7%	36.9%	54.2%	51.6%	39.0%	62.7%	54.7%	41.2%	31.4%	-0.1%
WALKER	63.0%	47.0%	38.1%	59.4%	52.6%	41.7%	59.5%	51.8%	40.1%	-5.5%	10.2%
NEW WAVERLY ISD	52.3%	56.9%	34.5%	51.2%	51.9%	31.6%	52.8%	55.1%	34.2%	1.1%	-3.2%
HUNTSVILLE ISD	64.5%	45.9%	38.6%	60.5%	52.7%	43.0%	60.3%	51.5%	40.8%	-6.5%	12.2%
WALLER	70.8%	42.0%	33.9%	68.3%	42.1%	32.4%	71.7%	42.9%	34.5%	1.2%	2.1%
HEMPSTEAD ISD	73.0%	33.8%	26.8%	81.3%	31.3%	27.0%	79.2%	33.3%	27.3%	8.5%	-1.5%
WALLER ISD	64.1%	43.3%	32.4%	62.0%	43.8%	31.3%	67.2%	46.3%	35.8%	4.8%	6.8%
ROYAL ISD	87.1%	44.5%	43.1%	76.7%	45.5%	38.5%	77.9%	42.2%	36.2%	-10.6%	-5.2%
WARD	56.5%	36.9%	26.4%	51.4%	33.6%	23.4%	47.5%	35.6%	24.5%	-15.8%	-3.7%
MONAHANS-WICKETT-PYOTE ISD	55.9%	34.6%	24.0%	50.9%	31.5%	21.7%	46.8%	33.5%	22.6%	-16.3%	-3.1%

County and District	2010-2011			2011-2012			2012-2013			Change from 2010-2013	
	% FRP Eligible Students	% FRP Eligible Students Participating in SBP	% Total Participation in SBP	% FRP Eligible Students	% FRP Eligible Students Participating in SBP	% Total Participation in SBP	% FRP Eligible Students	% FRP Eligible Students Participating in SBP	% Total Participation in SBP	% Change in FRP Eligible Students	% Change in FRP Participating in SBP
GRANDFALLS-ROYALTY ISD	66.4%	69.3%	65.5%	60.0%	65.2%	53.9%	60.0%	61.5%	55.4%	-9.6%	-11.2%
WASHINGTON	56.5%	42.7%	27.3%	57.2%	44.8%	28.7%	59.1%	41.3%	27.5%	4.7%	-3.2%
BRENHAM ISD	56.7%	42.1%	26.9%	57.5%	44.1%	28.2%	59.8%	40.5%	27.0%	5.4%	-3.7%
BURTON ISD	53.4%	51.0%	33.7%	52.8%	56.3%	35.8%	50.1%	53.6%	34.0%	-6.1%	5.0%
WEBB	84.1%	57.5%	52.9%	79.4%	54.1%	47.1%	83.4%	51.7%	47.3%	-0.8%	-10.0%
GATEWAY: STUDENT ALTERNATIVE PROGRAM	96.0%	32.2%	31.3%	97.1%	16.3%	16.0%	93.2%	6.6%	6.6%	-2.9%	-79.4%
LAREDO ISD	88.9%	66.0%	61.1%	93.8%	53.6%	52.4%	93.8%	57.4%	56.1%	5.5%	-13.1%
UNITED ISD	81.2%	52.2%	48.1%	70.9%	55.0%	44.5%	77.3%	48.3%	42.6%	-4.8%	-7.4%
WEBB CONS ISD	65.7%	45.6%	40.6%	61.3%	48.2%	42.2%	61.1%	47.5%	40.0%	-7.0%	4.2%
WHARTON	65.2%	33.2%	24.6%	58.4%	36.4%	25.0%	59.9%	35.7%	25.3%	-8.1%	7.5%
BOLING ISD	55.4%	43.7%	32.3%	55.6%	40.8%	31.8%	59.8%	38.6%	32.8%	7.9%	-11.6%
EAST BERNARD ISD	36.0%	34.4%	14.4%	34.7%	34.4%	14.1%	35.9%	30.4%	12.9%	-0.5%	-11.6%
EL CAMPO ISD	68.1%	29.9%	22.3%	66.4%	38.0%	29.9%	66.2%	37.6%	29.6%	-2.8%	25.8%
WHARTON ISD	80.2%	31.1%	27.1%	78.9%	31.7%	27.0%	83.5%	30.8%	27.6%	4.1%	-1.0%
LOUISE ISD	55.7%	52.0%	33.2%	20.4%	46.4%	11.2%	23.3%	48.6%	13.0%	-58.2%	-6.6%
WHEELER	56.1%	54.8%	50.4%	53.2%	57.2%	51.3%	54.7%	42.8%	40.6%	-2.4%	-21.9%
SHAMROCK ISD	60.2%	45.5%	32.3%	63.2%	49.4%	34.3%	64.8%	33.8%	25.6%	7.6%	-25.6%
WHEELER ISD	59.6%	50.4%	52.2%	52.7%	57.2%	56.1%	58.8%	40.0%	37.4%	-1.4%	-20.6%
KELTON ISD	63.6%	83.7%	81.8%	54.6%	77.9%	78.0%	45.8%	80.0%	78.2%	-28.1%	-4.4%
FORT ELLIOTT CISD	27.8%	60.0%	54.9%	21.3%	70.4%	59.8%	18.4%	76.0%	59.6%	-33.8%	26.7%
WICHITA	58.0%	48.3%	39.7%	58.4%	46.7%	37.2%	58.1%	45.2%	35.2%	0.1%	-6.4%
BRIGHT IDEAS CHARTER	45.9%	5.1%	2.9%	51.3%	9.9%	8.1%	53.4%	12.8%	8.1%	16.4%	149.4%
BURKBURNETT ISD	59.0%	46.0%	46.4%	54.6%	46.5%	39.4%	55.5%	40.5%	35.0%	-6.0%	-11.9%
ELECTRA ISD	59.6%	91.7%	90.5%	65.8%	83.7%	86.8%	66.0%	87.7%	91.7%	10.8%	-4.3%
IOWA PARK CONS ISD	45.2%	41.2%	34.2%	43.4%	44.5%	34.9%	42.1%	44.8%	32.9%	-6.8%	8.8%
WICHITA FALLS ISD	59.1%	48.4%	37.3%	60.4%	45.9%	35.4%	59.8%	45.1%	33.7%	1.3%	-6.9%
CITY VIEW ISD	63.6%	49.7%	44.3%	67.1%	49.3%	44.3%	66.5%	46.7%	42.4%	4.5%	-6.0%
WILBARGER	67.7%	35.2%	27.5%	71.3%	34.9%	28.7%	67.1%	34.4%	26.1%	-0.9%	-2.4%
HARROLD ISD	64.6%	70.4%	68.2%	65.5%	69.4%	68.2%	68.0%	81.4%	79.6%	5.3%	15.6%
VERNON ISD	69.8%	33.7%	25.2%	73.4%	33.2%	26.4%	69.2%	32.3%	24.0%	-0.8%	-3.9%

COUNTIES ARE REPRESENTED IN BLUE

County and District	2010-2011			2011-2012			2012-2013			Change from 2010-2013	
	% FRP Eligible Students	% FRP Eligible Students Participating in SBP	% Total Participation in SBP	% FRP Eligible Students	% FRP Eligible Students Participating in SBP	% Total Participation in SBP	% FRP Eligible Students	% FRP Eligible Students Participating in SBP	% Total Participation in SBP	% Change in FRP Eligible Students	% Change in FRP Eligible Students Participating in SBP
NORTHSIDE ISD-VERNON	46.9%	33.0%	29.9%	48.6%	38.4%	32.8%	41.1%	31.1%	20.6%	-12.4%	-5.7%
WILLACY	86.3%	77.9%	76.2%	86.5%	78.4%	76.5%	87.3%	80.6%	79.1%	1.2%	3.4%
LASARA ISD	92.3%	73.3%	73.2%	92.2%	68.8%	68.5%	92.5%	91.2%	91.3%	0.2%	24.4%
LYFORD ISD	81.1%	98.2%	87.7%	82.4%	88.1%	79.4%	86.5%	83.9%	79.3%	6.7%	-14.6%
RAYMONDVILLE ISD	90.6%	66.0%	67.5%	90.1%	73.3%	74.5%	88.7%	74.9%	75.1%	-2.1%	13.5%
SAN PERLITA ISD	70.9%	83.6%	88.1%	71.9%	89.0%	89.0%	71.6%	88.6%	88.3%	1.1%	5.9%
WILLIAMSON	34.0%	34.7%	16.3%	32.7%	37.5%	16.9%	32.5%	37.0%	16.2%	-4.3%	6.6%
FLORENCE ISD	57.1%	56.4%	41.3%	69.2%	43.1%	36.2%	64.3%	51.9%	42.3%	12.6%	-8.0%
GEORGETOWN ISD	48.3%	44.7%	27.2%	51.1%	45.0%	28.2%	50.1%	43.4%	27.9%	3.8%	-2.9%
GRANGER ISD	58.9%	49.4%	42.4%	61.9%	32.5%	26.5%	60.3%	32.2%	25.6%	2.4%	-34.8%
HUTTO ISD	48.6%	35.9%	24.5%	49.9%	40.7%	28.8%	50.5%	36.1%	25.3%	4.0%	0.7%
JARRELL ISD	73.1%	49.6%	48.4%	58.1%	47.2%	38.6%	65.0%	43.1%	32.0%	-11.1%	-13.1%
LIBERTY HILL ISD	29.9%	44.3%	19.7%	28.6%	43.5%	18.3%	30.6%	42.0%	18.4%	2.1%	-5.1%
ROUND ROCK ISD	31.6%	32.0%	14.0%	29.8%	35.1%	14.0%	29.7%	36.9%	14.6%	-6.0%	15.4%
TAYLOR ISD	68.4%	33.3%	25.5%	63.4%	55.8%	49.4%	63.6%	55.2%	47.6%	-7.0%	65.9%
THRALL ISD	36.9%	28.5%	16.4%	40.3%	21.0%	11.1%	42.2%	28.8%	16.0%	14.3%	1.2%
LEANDER ISD	25.0%	29.1%	11.2%	23.2%	29.8%	11.0%	22.9%	26.7%	9.0%	-8.1%	-8.3%
COUPLAND ISD	30.7%	50.0%	31.5%	43.4%	30.4%	23.6%	39.0%	41.5%	28.6%	27.4%	-17.1%
WILSON	46.1%	35.1%	22.5%	43.7%	35.2%	21.3%	45.2%	33.9%	22.4%	-2.0%	-3.5%
FLORESVILLE ISD	58.7%	26.8%	18.7%	54.1%	29.6%	19.3%	57.0%	28.6%	19.4%	-2.9%	6.7%
LA VERNIA ISD	28.0%	37.3%	16.3%	26.8%	32.1%	13.5%	28.8%	25.8%	11.1%	2.7%	-30.7%
POTH ISD	41.2%	31.8%	18.0%	41.8%	33.0%	19.4%	38.0%	48.0%	37.8%	-7.8%	51.0%
STOCKDALE ISD	60.0%	73.1%	70.0%	57.2%	70.1%	63.8%	54.7%	64.7%	61.1%	-8.9%	-11.5%
WINKLER	62.0%	77.1%	61.3%	44.7%	83.1%	57.7%	44.4%	82.8%	58.8%	-28.4%	7.4%
KERMIT ISD	70.5%	83.0%	74.2%	60.2%	93.4%	86.3%	62.3%	89.7%	88.4%	-11.6%	8.0%
WINK-LOVING ISD	32.6%	32.5%	16.9%	17.8%	22.9%	8.2%	13.9%	30.4%	8.5%	-57.2%	-6.5%
WISE	47.3%	38.5%	23.3%	47.9%	38.2%	23.4%	49.1%	37.5%	23.3%	3.8%	-2.8%
ALVORD ISD	31.6%	44.6%	29.1%	33.1%	57.1%	37.1%	34.3%	57.9%	36.9%	8.6%	29.8%
BOYD ISD	54.0%	39.3%	28.7%	55.9%	37.9%	26.9%	52.7%	44.8%	30.1%	-2.4%	14.0%
BRIDGEPORT ISD	55.1%	36.8%	23.1%	59.8%	32.4%	22.1%	61.3%	32.3%	22.7%	11.3%	-12.1%
CHICO ISD	60.2%	45.7%	33.9%	55.6%	46.5%	34.2%	58.5%	41.5%	31.6%	-2.9%	-9.1%
DECATUR ISD	45.1%	32.9%	17.5%	44.0%	37.0%	19.1%	46.6%	33.6%	17.9%	3.4%	2.3%
PARADISE ISD	32.6%	47.0%	20.2%	30.9%	36.1%	14.7%	31.2%	32.8%	13.6%	-4.3%	-30.1%
SLIDELL ISD	51.3%	58.0%	40.5%	47.4%	66.7%	46.2%	52.4%	62.9%	48.0%	2.1%	8.5%
WOOD	57.8%	38.6%	25.5%	58.6%	37.7%	24.9%	59.5%	37.7%	25.5%	2.9%	-2.4%

County and District	2010-2011			2011-2012			2012-2013			Change from 2010-2013	
	% FRP Eligible Students	% FRP Eligible Students Participating in SBP	% Total Participation in SBP	% FRP Eligible Students	% FRP Eligible Students Participating in SBP	% Total Participation in SBP	% FRP Eligible Students	% FRP Eligible Students Participating in SBP	% Total Participation in SBP	% Change in FRP Eligible Students	% Change in FRP Eligible Students Participating in SBP
HAWKINS ISD	58.7%	45.3%	31.0%	60.3%	43.7%	30.1%	64.2%	42.5%	30.9%	9.3%	-6.3%
MINEOLA ISD	61.7%	33.0%	21.7%	63.0%	34.7%	23.0%	65.8%	33.1%	22.7%	6.6%	0.2%
QUITMAN ISD	60.3%	39.5%	26.8%	59.3%	38.6%	24.9%	58.7%	43.1%	27.9%	-2.7%	9.2%
YANTIS ISD	60.9%	57.3%	50.3%	61.9%	63.7%	55.1%	62.5%	66.8%	63.3%	2.6%	16.5%
ALBA-GOLDEN ISD	53.7%	39.3%	23.9%	53.5%	37.7%	23.2%	60.2%	38.1%	26.0%	12.1%	-2.9%
WINNSBORO ISD	52.9%	35.4%	20.8%	54.6%	29.7%	17.6%	51.1%	27.2%	15.0%	-3.5%	-23.3%
YOAKUM	62.6%	75.2%	75.4%	59.4%	75.0%	74.5%	56.3%	74.0%	73.4%	-10.2%	-1.6%
DENVER CITY ISD	62.3%	75.8%	81.4%	57.9%	77.4%	81.0%	52.4%	79.4%	79.3%	-16.0%	4.8%
PLAINS ISD	63.6%	73.7%	57.2%	64.1%	68.2%	53.3%	70.7%	59.4%	51.4%	11.2%	-19.3%
YOUNG	58.8%	36.8%	27.1%	55.9%	38.3%	27.4%	59.7%	38.5%	29.1%	1.5%	4.6%
GRAHAM ISD	56.4%	31.2%	20.9%	54.0%	33.0%	21.4%	56.8%	34.0%	23.5%	0.6%	9.0%
NEWCASTLE ISD	59.2%	87.7%	86.0%	49.5%	82.8%	73.5%	62.5%	76.8%	75.0%	5.5%	-12.5%
OLNEY ISD	66.7%	42.1%	34.3%	64.4%	44.9%	36.1%	68.8%	42.0%	36.1%	3.3%	-0.2%
ZAPATA	80.6%	70.1%	73.3%	79.2%	75.4%	77.7%	78.2%	80.0%	81.3%	-3.0%	14.1%
ZAPATA ISD	80.6%	70.1%	73.3%	79.2%	75.4%	77.7%	78.2%	80.0%	81.3%	-3.0%	14.1%
ZAVALA	82.3%	39.4%	37.1%	79.4%	40.8%	38.9%	80.2%	40.0%	38.5%	-2.5%	1.4%
CRYSTAL CITY ISD	82.4%	31.2%	28.2%	79.0%	32.5%	30.3%	79.9%	32.7%	30.9%	-3.0%	4.6%
LA PRYOR ISD	81.8%	72.9%	73.3%	81.1%	75.5%	75.4%	81.5%	69.7%	70.1%	-0.3%	-4.4%
STATE TOTALS	61.3%	45.3%	32.8%	56.3%	45.3%	30.0%	60.2%	44.9%	31.9%	-1.8%	-0.8%

COUNTIES ARE REPRESENTED IN BLUE



Appendix B

Additional Participation and Funding if 60 Low-Income (Free and Reduced-Price) Students were served School Breakfast (SBP) Per 100 served School Lunch (NSLP)

Districts in Alphabetical Order:

A-D

Pages 80-88

E-J

Pages 88-95

K-R

Pages 95-105

S-Z

Pages 105-112

School Year 2012-13					
District	Ratio FRP Students in SBP per 100 FRP Students in NSLP	Actual Total Free and Reduced-Price (FRP) SBP Meals	Total FRP Meals if 70 SBP per 100 NSLP	Additional FRP Meals if 70 SBP per 100 NSLP	Additional Annual Federal Funding if 70 SBP per 100 NSLP FRP Students
A.W. BROWN-FELLOWSHIP	47.5	100,800	101,098	298	\$70,153.33
ABBOTT ISD	148.1	11,704	-	-	-
ABERNATHY ISD	52.9	23,220	23,264	44	\$11,397.58
ABILENE ISD	56.3	898,184	899,456	1,272	\$332,490.35
ACADEMY ISD	53.6	30,616	30,670	54	\$14,014.17
ACADEMY OF ACCELERATED LEARNING INC	55.7	59,500	59,587	87	\$23,464.41
ACADEMY OF AMERICA DBA ACADEMY OF DALLAS	34.4	26,520	26,681	161	\$42,397.18
ACADEMY OF AMERICA DBA BEXAR COUNTY ACADEMY	62.7	30,744	30,765	21	\$5,472.37
ACADEMY OF CAREERS & TECHNOLOGIES	68.0	2,856	2,857	1	\$127.24
ACADEMY OF SKILLS AND KNOWLEDGE	42.1	8,721	8,755	34	\$8,559.30
ACCELERATED INTERMEDIATE ACADEMY	76.3	27,531	-	-	-
ADRIAN ISD	74.1	7,353	-	-	-
ADVANTAGE ACADEMY	29.1	50,575	50,982	407	\$108,570.91
AGUA DULCE ISD	31.7	8,050	8,106	56	\$14,927.69
ALAMO HEIGHTS ISD	46.6	56,784	56,954	170	\$42,924.62
ALBA-GOLDEN ISD	56.6	32,810	32,856	46	\$11,800.43
ALBANY ISD	46.4	11,375	11,408	33	\$8,631.40
ALDINE ISD	65.3	5,357,520	5,359,826	2,306	\$591,571.21
ALEDO ISD	45.3	34,307	34,418	111	\$28,225.86
ALICE ISD	91.7	506,100	-	-	-
ALIEF ISD	50.0	2,549,872	2,555,902	6,030	\$1,559,555.92
ALIEF MONTESSORI COMMUNITY SCHOOL	7.5	2,184	2,292	108	\$28,149.24
ALLEN ISD	30.3	94,584	95,320	736	\$188,608.95
ALPINE ISD	46.4	33,969	34,071	102	\$25,817.97
ALTO ISD	54.5	35,397	35,456	59	\$15,506.35
ALVARADO ISD	42.9	113,900	114,324	424	\$109,232.34
ALVIN ISD	54.3	703,840	705,063	1,223	\$309,886.94
ALVORD ISD	67.5	23,491	23,496	5	\$1,324.21
AMARILLO ISD	72.6	2,026,400	-	-	-
AMBASSADORS PREPARATORY ACADEMY	56.4	24,360	24,395	35	\$9,027.31

School districts with a “-” have already reached a 70 percent or higher participation in the free and reduced-price School Breakfast Program (of those participating in free and reduced-price National School Lunch Program).

School Year 2012-13					
District	Ratio FRP Students in SBP per 100 FRP Students in NSLP	Actual Total Free and Reduced-Price (FRP) SBP Meals	Total FRP Meals if 70 SBP per 100 NSLP	Additional FRP Meals if 70 SBP per 100 NSLP	Additional Annual Federal Funding if 70 SBP per 100 NSLP FRP Students
AMERICAN YOUTH WORKS					
CHS-AUSTIN	26.7	680	687	7	\$1,712.75
AMHERST ISD	64.9	12,728	12,734	6	\$1,522.01
AMIGOS POR VIDA-"FRIENDS FOR LIFE"	45.2	34,944	35,058	114	\$29,630.35
ANAHUAC ISD	75.5	65,184	-	-	-
ANDERSON-SHIRO CONS ISD	57.4	28,552	28,588	36	\$9,305.22
ANDREWS ISD	47.9	88,218	88,459	241	\$61,468.02
ANGLETON ISD	60.0	314,847	315,157	310	\$79,575.52
ANNA ISD	49.2	68,040	68,211	171	\$43,383.36
ANSON ISD	95.0	52,722	-	-	-
ANTHONY ISD	102.6	118,440	-	-	-
ANTON ISD	58.0	15,743	15,762	19	\$4,949.46
APPLE SPRINGS ISD	59.2	9,976	9,987	11	\$2,750.52
AQUILLA ISD	68.8	12,750	12,751	1	\$332.83
ARANSAS COUNTY ISD	56.1	153,510	153,734	224	\$57,999.26
ARANSAS PASS ISD	47.3	88,236	88,484	248	\$64,421.59
ARCHER CITY ISD	54.5	13,650	13,672	22	\$5,741.75
ARGYLE ISD	46.1	13,861	13,904	43	\$10,871.00
ARISTOI CLASSICAL ACADEMY	43.1	3,696	3,710	14	\$3,410.55
ARLINGTON ISD	45.3	2,619,575	2,627,730	8,155	\$2,184,246.62
ARP ISD	108.6	38,121	-	-	-
ASPERMONT ISD	93.1	13,770	-	-	-
ASSN. FOR THE ADVANCEMENT OF MEXICAN AMERICANS	26.7	14,362	14,501	139	\$35,758.86
ATHENS ISD	53.2	167,832	168,148	316	\$81,391.11
ATLANTA ISD	67.1	111,284	111,312	28	\$7,282.89
AUBREY ISD	51.3	36,335	36,413	78	\$19,938.29
AUSTIN CAN ACADEMY CHARTER SCHOOL-AUSTIN CAN ACADEMY-FDP	108.6	14,696	-	-	-
AUSTIN ISD	45.1	3,296,196	3,306,870	10,674	\$2,801,612.85
AUSTWELL-TIVOLI ISD	69.6	8,208	8,208	0	\$75.67
AVALON ISD	50.6	13,494	13,524	30	\$7,832.24
AVERY ISD	72.4	20,060	-	-	-
AVINGER ISD	88.5	13,013	-	-	-
AXTELL ISD	63.3	33,345	33,366	21	\$5,227.00
AZLE ISD	54.2	209,496	209,851	355	\$92,797.08

School Year 2012-13					
District	Ratio FRP Students in SBP per 100 FRP Students in NSLP	Actual Total Free and Reduced-Price (FRP) SBP Meals	Total FRP Meals if 70 SBP per 100 NSLP	Additional FRP Meals if 70 SBP per 100 NSLP	Additional Annual Federal Funding if 70 SBP per 100 NSLP FRP Students
AZLEWAY, INC.	96.9	20,916	-	-	-
BAIRD ISD	91.2	24,940	-	-	-
BALLINGER ISD	56.2	42,160	42,221	61	\$15,520.11
BALMORHEA ISD	108.6	19,494	-	-	-
BANDERA ISD	51.0	85,340	85,528	188	\$48,415.71
BANGS ISD	56.2	40,527	40,585	58	\$14,935.36
BANQUETE ISD	86.5	66,640	-	-	-
BARBERS HILL ISD	66.4	61,320	61,340	20	\$5,020.21
BARTLETT ISD	77.5	36,673	-	-	-
BASTROP ISD	42.6	369,768	371,185	1,417	\$363,125.78
BAY AREA CHARTER SCHOOL	50.5	8,330	8,349	19	\$4,901.46
BAY CITY ISD	86.7	286,608	-	-	-
BEAUMONT ISD	62.2	1,311,240	1,312,221	981	\$251,912.62
BECKVILLE ISD	47.7	14,104	14,142	38	\$10,019.96
BEEVILLE ISD	73.8	227,850	-	-	-
BELLEVUE ISD	69.0	5,017	5,017	0	\$102.96
BELLS ISD	68.3	28,220	28,224	4	\$1,042.56
BELLVILLE ISD	48.3	63,578	63,750	172	\$43,386.23
BELTON ISD	56.7	382,263	382,801	538	\$135,839.58
BEN BOLT-PALITO BLANCO ISD	54.3	32,524	32,578	54	\$14,294.33
BENAVIDES ISD	75.7	37,128	-	-	-
BENJAMIN ISD	94.9	9,632	-	-	-
BIG SANDY ISD-BIG SANDY	49.7	30,770	30,844	74	\$19,009.62
BIG SANDY ISD-DALLARDSVILLE	80.1	28,050	-	-	-
BIG SPRING ISD	86.3	321,138	-	-	-
BIG SPRINGS CHARTER SCHOOL	97.4	19,494	-	-	-
BIRDVILLE ISD	41.5	755,820	758,872	3,052	\$789,216.35
BISHOP CONS ISD	87.2	85,484	-	-	-
BLACKWELL CONS ISD	75.5	6,327	-	-	-
BLANCO ISD	50.1	34,916	34,997	81	\$20,949.75
BLAND ISD	61.1	32,016	32,043	27	\$6,973.75
BLANKET ISD	73.2	18,312	-	-	-
BLOOMING GROVE ISD	52.6	34,170	34,236	66	\$17,260.53
BLOOMINGTON ISD	75.4	74,202	-	-	-
BLUE RIDGE ISD	51.9	22,879	22,927	48	\$11,988.47
BLUFF DALE ISD	47.1	1,352	1,356	4	\$996.89

School districts with a "-" have already reached a 70 percent or higher participation in the free and reduced-price School Breakfast Program (of those participating in free and reduced-price National School Lunch Program).

School Year 2012-13

District	Ratio FRP Students in SBP per 100 FRP Students in NSLP	Actual Total Free and Reduced-Price (FRP) SBP Meals	Total FRP Meals if 70 SBP per 100 NSLP	Additional FRP Meals if 70 SBP per 100 NSLP	Additional Annual Federal Funding if 70 SBP per 100 NSLP FRP Students
BLUM ISD	54.9	16,512	16,539	26	\$6,851.24
BOB HOPE SCHOOL	21.6	5,100	5,167	67	\$17,619.14
BOERNE ISD	36.0	57,624	57,948	324	\$82,728.84
BOLES ISD	37.9	12,936	13,001	65	\$16,483.32
BOLING ISD	57.8	41,895	41,947	52	\$13,447.59
BONHAM ISD	65.9	125,567	125,614	47	\$11,971.56
BOOKER ISD	20.2	6,498	6,592	94	\$23,924.16
BORDEN COUNTY ISD	56.0	7,182	7,193	11	\$2,488.05
BORGER ISD	52.5	86,344	86,511	167	\$43,561.53
BOSQUEVILLE ISD	69.2	26,316	26,318	2	\$433.15
BOVINA ISD	52.6	32,319	32,381	62	\$16,174.42
BOWIE ISD	57.1	51,510	51,579	69	\$17,593.66
BOYD ISD	61.3	46,032	46,071	39	\$9,786.10
BRACKETT ISD	51.7	26,144	26,198	54	\$13,977.81
BRADY ISD	71.7	74,648	-	-	-
BRAZOS ISD	56.2	36,210	36,262	52	\$13,417.90
BRAZOSPORT ISD	48.8	483,672	484,925	1,253	\$320,362.35
BRECKENRIDGE ISD	93.3	112,316	-	-	-
BREMOND ISD	40.9	12,384	12,435	51	\$13,319.68
BRENHAM ISD	54.7	207,260	207,597	337	\$88,210.82
BRIDGE CITY ISD	57.7	83,317	83,422	105	\$26,762.59
BRIDGEPORT ISD	45.6	73,416	73,650	234	\$59,401.54
BROADDUS ISD	71.2	33,540	-	-	-
BROCK ISD	54.7	8,840	8,855	15	\$3,678.54
BRONTE ISD	83.8	14,276	-	-	-
BROOKELAND ISD	52.4	16,490	16,523	33	\$8,358.70
BROOKESMITH ISD	91.1	17,544	-	-	-
BROOKS ACADEMY OF SCIENCE AND ENGINEERING	33.6	29,865	30,061	196	\$48,045.47
BROOKS ISD	56.0	103,250	103,397	147	\$39,154.78
BROWNFIELD ISD	65.9	122,436	122,481	45	\$11,752.76
BROWNSBORO ISD	54.3	115,068	115,262	194	\$50,729.04
BROWNSVILLE ISD	110.3	6,843,996	-	-	-
BROWNWOOD ISD	69.4	207,604	207,615	11	\$2,847.95
BRUCEVILLE-EDDY ISD	52.2	31,152	31,212	60	\$15,946.18
BRYAN ISD	56.7	953,403	954,690	1,287	\$341,191.10

School Year 2012-13					
District	Ratio FRP Students in SBP per 100 FRP Students in NSLP	Actual Total Free and Reduced-Price (FRP) SBP Meals	Total FRP Meals if 70 SBP per 100 NSLP	Additional FRP Meals if 70 SBP per 100 NSLP	Additional Annual Federal Funding if 70 SBP per 100 NSLP FRP Students

BRYSON ISD	100.0	20,300	-	-	-
BUCKHOLTS ISD	87.2	17,136	-	-	-
BUENA VISTA ISD	59.7	7,396	7,403	7	\$1,848.52
BUFFALO ISD	62.4	52,326	52,363	37	\$9,564.94
BULLARD ISD	57.9	61,060	61,134	74	\$19,378.09
BUNA ISD	61.2	48,140	48,182	42	\$10,410.59
BURKBURNETT ISD	56.0	132,691	132,883	192	\$48,964.37
BURKEVILLE ISD	77.0	26,180	-	-	-
BURLESON ISD	41.1	202,800	203,646	846	\$215,165.56
BURNET CONS ISD	59.4	154,896	155,061	165	\$41,665.37
BURTON ISD	62.0	16,856	16,869	13	\$3,272.91
BUSHLAND ISD	39.0	12,212	12,268	56	\$14,708.33
BYNUM ISD	63.3	9,747	9,753	6	\$1,525.50
CADDO MILLS ISD	52.4	43,344	43,430	86	\$21,519.63
CALALLEN ISD	48.9	106,080	106,350	270	\$69,640.69
CALDWELL ISD	53.7	69,316	69,438	122	\$32,040.95
CALHOUN CO ISD	45.3	147,030	147,503	473	\$121,553.72
CALLISBURG ISD	51.7	36,040	36,115	75	\$19,167.10
CALVERT ISD	87.3	17,716	-	-	-
CAMERON ISD	114.3	188,512	-	-	-
CAMPBELL ISD	69.1	21,625	21,627	2	\$427.62
CANADIAN ISD	40.1	20,825	20,914	89	\$23,015.95
CANTON ISD	47.5	44,376	44,498	122	\$31,990.20
CANUTILLO ISD	62.9	529,244	529,575	331	\$92,388.74
CANYON ISD	56.0	195,144	195,427	283	\$73,750.68
CARLISLE ISD	53.7	36,849	36,914	65	\$17,244.80
CARRIZO SPRINGS CONS ISD	64.2	174,590	174,683	93	\$23,868.17
CARROLLTON-FARMERS BRANCH	31.5	641,732	646,302	4,570	\$1,198,468.38
CARTHAGE ISD	50.4	101,472	101,707	235	\$60,052.32
CASTLEBERRY ISD	44.9	191,420	192,050	630	\$164,074.54
CAYUGA ISD	50.3	13,090	13,120	30	\$7,652.24
CEDAR HILL ISD	55.3	415,166	415,833	667	\$166,765.84
CEDARS INTERNATIONAL ACADEMY	42.3	17,170	17,236	66	\$16,900.92
CELESTE ISD	56.9	17,716	17,740	24	\$6,140.32
CELINA ISD	47.7	40,936	41,047	111	\$29,165.84
CENTER ISD	57.6	159,705	159,908	203	\$52,391.69

School districts with a “-” have already reached a 70 percent or higher participation in the free and reduced-price School Breakfast Program (of those participating in free and reduced-price National School Lunch Program).

School Year 2012-13

District	Ratio FRP Students in SBP per 100 FRP Students in NSLP	Actual Total Free and Reduced-Price (FRP) SBP Meals	Total FRP Meals if 70 SBP per 100 NSLP	Additional FRP Meals if 70 SBP per 100 NSLP	Additional Annual Federal Funding if 70 SBP per 100 NSLP FRP Students
CENTER POINT ISD	58.9	38,184	38,226	42	\$10,878.37
CENTERVILLE ISD-CENTERVILLE	48.8	16,562	16,605	43	\$11,030.63
CENTERVILLE ISD-GROVETON	79.7	8,084	-	-	-
CENTRAL HEIGHTS ISD	58.6	32,786	32,824	38	\$9,668.61
CENTRAL ISD	45.9	49,980	50,135	155	\$39,851.04
CHANNELVIEW ISD	52.3	516,688	517,704	1,016	\$264,469.32
CHANNING ISD	75.3	9,240	-	-	-
CHAPEL HILL ISD-MT. PLEASANT	55.6	31,941	31,990	49	\$12,598.95
CHAPEL HILL ISD-TYLER	50.2	178,416	178,835	419	\$107,488.56
CHARLOTTE ISD	57.1	24,080	24,112	32	\$8,154.09
CHEROKEE ISD	44.6	4,300	4,314	14	\$3,727.10
CHESTER ISD	81.0	10,688	-	-	-
CHICO ISD	59.2	23,430	23,456	26	\$6,413.85
CHILDRESS ISD	72.9	60,716	-	-	-
CHILLICOTHE ISD	103.9	22,044	-	-	-
CHILTON ISD	57.9	36,423	36,468	45	\$11,541.95
CHINA SPRING ISD	53.7	41,496	41,571	75	\$18,795.43
CHIRENO ISD	49.6	19,436	19,483	47	\$12,402.28
CHISUM ISD	51.2	25,550	25,604	54	\$14,107.88
CHRISTOVAL ISD	48.4	5,239	5,253	14	\$3,524.63
CISCO ISD	50.0	32,164	32,239	75	\$19,343.12
CITY CENTER HEALTH CAREERS	31.1	4,620	4,655	35	\$8,827.50
CITY VIEW ISD	56.0	49,855	49,929	74	\$18,532.55
CLARENDON ISD	54.5	17,716	17,745	29	\$7,649.92
CLARKSVILLE ISD	69.3	57,750	57,754	4	\$885.72
CLAUDE ISD	54.4	10,416	10,434	18	\$4,389.14
CLEAR CREEK ISD	43.8	520,632	522,483	1,851	\$469,970.27
CLEBURNE ISD	45.9	273,528	274,354	826	\$217,503.77
CLEVELAND ISD	58.2	216,216	216,476	260	\$66,960.73
CLIFTON ISD	62.2	49,192	49,228	36	\$9,376.77
CLINT ISD	100.1	1,564,675	-	-	-
CLYDE CONS ISD	40.6	36,464	36,617	153	\$39,365.62
COAHOMA ISD	53.6	25,025	25,069	44	\$11,359.89
COLDSPRING-OAKHURST CONS	60.1	86,005	86,090	85	\$21,629.48
COLEMAN ISD	103.6	65,016	-	-	-
COLLEGE STATION ISD	47.0	254,904	255,628	724	\$190,022.73

School Year 2012-13					
District	Ratio FRP Students in SBP per 100 FRP Students in NSLP	Actual Total Free and Reduced-Price (FRP) SBP Meals	Total FRP Meals if 70 SBP per 100 NSLP	Additional FRP Meals if 70 SBP per 100 NSLP	Additional Annual Federal Funding if 70 SBP per 100 NSLP FRP Students
COLLINSVILLE ISD	41.9	13,572	13,624	52	\$13,833.80
COLMESNEIL ISD	61.4	19,024	19,040	16	\$4,081.24
COLORADO ISD	95.1	75,820	-	-	-
COLUMBIA-BRAZORIA ISD	77.7	167,012	-	-	-
COLUMBUS ISD	54.4	71,910	72,031	121	\$31,405.28
COMAL ISD	59.6	452,710	453,175	465	\$119,299.00
COMANCHE ISD	57.5	65,790	65,874	84	\$21,517.54
COMFORT ISD	42.5	36,504	36,644	140	\$35,552.44
COMMERCE ISD	70.2	95,088	-	-	-
COMMUNITY ISD	46.4	41,664	41,790	126	\$31,786.82
COMO-PICKTON ISD	87.6	65,740	-	-	-
COMSTOCK ISD	61.1	3,740	3,743	3	\$806.11
CONNALLY ISD	78.0	204,687	-	-	-
CONROE ISD	44.0	1,009,962	1,013,341	3,379	\$914,217.38
COOLIDGE ISD	45.2	15,190	15,244	54	\$12,668.15
COOPER ISD	62.9	42,926	42,955	29	\$7,411.94
COPPELL ISD	30.2	34,645	34,915	270	\$69,267.54
COPPERAS COVE ISD	45.7	234,572	235,309	737	\$187,034.55
CORPUS CHRISTI ISD	59.7	2,075,940	2,078,037	2,097	\$544,917.51
CORRIGAN-CAMDEN ISD	63.8	66,640	66,678	38	\$9,901.29
CORSICANA ISD	74.9	474,600	-	-	-
COTTON CENTER ISD	75.3	10,880	-	-	-
COTULLA ISD	41.2	62,757	63,013	256	\$67,566.53
COUPLAND ISD	60.7	2,924	2,927	3	\$685.27
COVINGTON ISD	68.2	12,900	12,902	2	\$512.56
CRANDALL ISD	39.6	63,270	63,555	285	\$73,671.12
CRANE ISD	25.5	13,182	13,318	136	\$34,438.17
CRANFILLS GAP ISD	59.3	8,772	8,781	9	\$2,387.56
CRAWFORD ISD	71.4	11,900	-	-	-
CROCKETT CO CONS ISD	76.1	41,108	-	-	-
CROCKETT ISD	63.6	89,614	89,667	53	\$13,977.93
CROSBY ISD	53.9	171,192	171,497	305	\$77,580.63
CROSBYTON ISD	89.4	36,573	-	-	-
CROSS PLAINS ISD	49.7	14,620	14,655	35	\$8,913.98
CROSS ROADS ISD	70.0	26,180	26,180	0	\$-
CROWELL ISD	120.0	22,050	-	-	-

School districts with a “-” have already reached a 70 percent or higher participation in the free and reduced-price School Breakfast Program (of those participating in free and reduced-price National School Lunch Program).

School Year 2012-13

District	Ratio FRP Students in SBP per 100 FRP Students in NSLP	Actual Total Free and Reduced-Price (FRP) SBP Meals	Total FRP Meals if 70 SBP per 100 NSLP	Additional FRP Meals if 70 SBP per 100 NSLP	Additional Annual Federal Funding if 70 SBP per 100 NSLP FRP Students
CROWLEY ISD	60.0	653,304	653,955	651	\$164,735.45
CRYSTAL CITY ISD	39.1	87,528	87,941	413	\$106,095.46
CUERO ISD	58.2	89,091	89,197	106	\$27,536.87
CULBERSON COUNTY-ALLAMORE ISD	131.5	49,248	-	-	-
CUMBY ISD	62.4	19,256	19,270	14	\$3,525.64
CUSHING ISD	74.7	34,974	-	-	-
CYPRESS-FAIRBANKS ISD	56.3	4,152,173	4,157,990	5,817	\$1,524,745.39
DAINGERFIELD-LONE STAR ISD	59.2	75,310	75,391	81	\$20,922.61
DALHART ISD	76.4	97,868	-	-	-
DALLAS ISD	48.1	8,976,850	9,000,867	24,017	\$6,286,361.44
DAMON ISD	63.6	11,424	11,431	7	\$1,750.73
DANBURY ISD	55.6	16,055	16,080	25	\$6,285.62
DARROUZETT ISD	75.4	7,636	-	-	-
DAWSON ISD	120.6	34,970	-	-	-
DAWSON ISD-WELCH	72.7	6,880	-	-	-
DAYTON ISD	47.0	205,632	206,231	599	\$153,092.03
DE LEON ISD	50.6	22,750	22,800	50	\$13,293.55
DECATUR ISD	51.0	82,320	82,502	182	\$46,194.72
DEER PARK ISD	57.3	416,304	416,853	549	\$139,212.89
DEL VALLE ISD	81.4	1,173,805	-	-	-
DELL CITY ISD	94.0	7,990	-	-	-
DENISON ISD	60.1	241,584	241,822	238	\$60,764.61
DENTON ISD	42.0	586,824	589,158	2,334	\$598,730.54
DENVER CITY ISD	121.8	123,200	-	-	-
DESOTO ISD	48.2	404,376	405,461	1,085	\$277,658.07
DETROIT ISD	73.4	28,215	-	-	-
DEVERS ISD	83.9	8,131	-	-	-
DEVINE ISD	62.1	93,072	93,142	70	\$17,935.07
DEW ISD	61.7	4,988	4,992	4	\$1,018.92
DEWEYVILLE ISD	58.8	24,990	25,018	28	\$7,193.43
DHANIS ISD	45.9	10,492	10,524	32	\$8,286.33
DIBOLL ISD	57.5	114,410	114,557	147	\$37,832.80
DICKINSON ISD	50.0	426,556	427,562	1,006	\$260,051.62
DILLEY ISD	96.8	85,490	-	-	-
DIME BOX ISD	75.2	13,588	-	-	-

School Year 2012-13					
District	Ratio FRP Students in SBP per 100 FRP Students in NSLP	Actual Total Free and Reduced-Price (FRP) SBP Meals	Total FRP Meals if 70 SBP per 100 NSLP	Additional FRP Meals if 70 SBP per 100 NSLP	Additional Annual Federal Funding if 70 SBP per 100 NSLP FRP Students
DIMMITT ISD	94.6	138,242	-	-	-
DODD CITY ISD	63.7	13,193	13,201	8	\$1,905.26
DONNA ISD	99.9	2,087,400	-	-	-
DOUGLASS ISD	59.3	12,040	12,053	13	\$3,275.57
DR. M.L. GARZA-GONZALEZ CHARTER	100.0	33,687	-	-	-
DRAW ACADEMY	38.1	26,560	26,694	134	\$34,311.37
DRIPPING SPRINGS ISD	48.9	36,960	37,055	95	\$23,998.04
DRISCOLL ISD	65.5	18,240	18,248	8	\$1,904.84
DUBLIN ISD	59.2	74,256	74,337	81	\$20,632.79
DUMAS ISD	86.6	336,658	-	-	-
DUNCANVILLE ISD	46.2	632,930	634,885	1,955	\$495,146.46
EAGLE MT-SAGINAW ISD	40.0	358,618	360,210	1,592	\$406,082.73
EAGLE PASS ISD	74.4	1,174,932	-	-	-
EARLY ISD	49.5	34,400	34,483	83	\$21,241.35
EAST AUSTIN COLLEGE PREP ACADEMY	96.1	83,640	-	-	-
EAST BERNARD ISD	39.1	17,368	17,450	82	\$21,119.08
EAST CENTRAL ISD	49.7	443,061	444,120	1,059	\$274,303.96
EAST CHAMBERS ISD	66.8	72,162	72,182	20	\$5,325.18
EAST FORT WORTH MONTESSORI ACADEMY	39.1	22,044	22,149	105	\$26,639.01
EASTLAND ISD	43.7	30,444	30,551	107	\$27,771.95
ECONOMIC OPPORTUNITIES ADVANCEMENT CORP of PLANNING REGION XI	74.5	30,408	-	-	-
ECTOR COUNTY ISD	83.9	1,474,704	-	-	-
ECTOR ISD	62.0	10,416	10,424	8	\$1,992.15
EDCOUCH-ELSA ISD	100.1	736,488	-	-	-
EDEN CONS ISD	40.9	8,944	8,981	37	\$9,471.38
EDEN PARK ACADEMY	44.2	16,700	16,758	58	\$14,540.22
EDGEWOOD ISD-EDGEWOOD	41.5	24,140	24,237	97	\$24,965.27
EDGEWOOD ISD-SAN ANTONIO	82.5	1,320,560	-	-	-
EDINBURG ISD	85.1	3,635,192	-	-	-
EDNA ISD	48.1	59,508	59,666	158	\$41,112.00
EHRHART SCHOOL	56.1	17,808	17,834	26	\$6,723.47
EL CAMPO ISD	52.6	148,848	149,142	294	\$75,141.83

School districts with a “-” have already reached a 70 percent or higher participation in the free and reduced-price School Breakfast Program (of those participating in free and reduced-price National School Lunch Program).

School Year 2012-13

District	Ratio FRP Students in SBP per 100 FRP Students in NSLP	Actual Total Free and Reduced-Price (FRP) SBP Meals	Total FRP Meals if 70 SBP per 100 NSLP	Additional FRP Meals if 70 SBP per 100 NSLP	Additional Annual Federal Funding if 70 SBP per 100 NSLP FRP Students
-----------------	---	--	---	--	--

EL PASO EDUCATION INITIATIVE, INC. (THE) Burnham Wood	28.7	17,150	17,291	141	\$37,142.75
EL PASO EDUCATION INITIATIVE, INC. (THE) Vista Del Futuro	34.9	5,075	5,104	29	\$7,471.93
EL PASO ISD	49.4	2,782,683	2,789,461	6,778	\$1,772,128.72
ELECTRA ISD	112.7	44,204	-	-	-
ELGIN ISD	49.5	200,860	201,361	501	\$126,959.59
ELKHART ISD	37.7	25,725	25,851	126	\$33,592.50
ELYSIAN FIELDS ISD	72.2	40,970	-	-	-
ENNIS ISD	81.5	423,011	-	-	-
ERA ISD	41.9	8,575	8,608	33	\$8,501.12
ETOILE ISD	72.8	10,030	-	-	-
EULA ISD	64.3	20,349	20,360	11	\$2,656.28
EUSTACE ISD	56.6	82,303	82,419	116	\$29,765.58
EVADALE ISD	55.3	10,710	10,727	17	\$4,318.00
EVANT ISD	58.7	10,126	10,138	12	\$2,910.91
EVERMAN ISD	43.0	277,032	278,068	1,036	\$267,292.85
EVOLUTION ACADEMY CHARTER	20.0	2,310	2,345	35	\$8,703.75
EXCELLENCE 2000, INC.	67.7	81,510	81,527	17	\$4,303.46
EXCELSIOR ISD	72.0	6,300	-	-	-
EZZELL ISD	94.4	2,907	-	-	-
FABENS ISD	35.4	110,802	111,414	612	\$165,509.80
FAIRFIELD ISD	61.9	73,960	74,017	56	\$14,812.04
FAITH FAMILY KIDS INC DBA FAITH FAMILY ACADEMY OF OAK CLIFF	103.2	259,782	-	-	-
FAITH FAMILY KIDS INC DBA WAXAHACHIE FAITH FAMILY ACADEMY	107.8	44,880	-	-	-
FALLS CITY ISD	32.5	4,550	4,580	30	\$7,592.31
FANNINDEL ISD	82.8	19,203	-	-	-
FARMERSVILLE ISD	62.1	66,300	66,350	50	\$12,693.40
FARWELL ISD	46.9	20,640	20,699	59	\$15,426.34
FAYETTEVILLE ISD	58.0	4,930	4,936	6	\$1,559.90
FERRIS ISD	55.7	148,551	148,777	226	\$58,000.11
FLATONIA ISD	55.8	24,940	24,977	37	\$9,614.03
FLORENCE ISD	66.3	56,430	56,449	19	\$4,802.71
FLORESVILLE ISD	40.9	105,908	106,361	453	\$113,698.37

School Year 2012-13

District	Ratio FRP Students in SBP per 100 FRP Students in NSLP	Actual Total Free and Reduced-Price (FRP) SBP Meals	Total FRP Meals if 70 SBP per 100 NSLP	Additional FRP Meals if 70 SBP per 100 NSLP	Additional Annual Federal Funding if 70 SBP per 100 NSLP FRP Students
FLOUR BLUFF ISD	68.9	208,760	208,780	20	\$5,155.27
FLOYDADA ISD	55.6	42,330	42,395	65	\$16,744.24
FOCUS LEARNING ACADEMY	41.3	41,328	41,499	171	\$43,979.02
FOLLETT ISD	53.0	6,055	6,066	11	\$2,837.20
FORESTBURG ISD	83.1	10,148	-	-	-
FORNEY ISD	44.5	124,152	124,575	423	\$106,831.60
FORSAN ISD	56.1	14,276	14,297	21	\$5,261.44
FORT BEND ISD	34.6	1,052,163	1,058,442	6,279	\$1,631,739.28
FORT ELLIOTT CISD	90.5	3,344	-	-	-
FORT WORTH ACADEMY OF FINE ARTS	19.3	1,925	1,954	29	\$7,287.40
FORT WORTH CAN-FT WORTH CAN ACADEMY RIVER OAKS+FT WORTH CAN-FDP	121.3	33,825	-	-	-
FORT WORTH ISD	44.9	3,896,633	3,909,539	12,906	\$3,346,127.82
FRANKLIN ISD	57.9	32,164	32,203	39	\$10,208.28
FRANKSTON ISD	47.8	30,195	30,280	85	\$21,303.95
FREDERICKSBURG ISD	39.7	84,474	84,852	378	\$97,939.47
FREER ISD	103.3	74,970	-	-	-
FRENSHIP ISD	50.3	185,456	185,877	421	\$110,186.08
FRIENDSWOOD ISD	17.0	5,440	5,540	100	\$25,609.65
FRIONA ISD	98.8	131,580	-	-	-
FRISCO ISD	26.8	170,674	172,318	1,644	\$414,085.24
FROST ISD	60.1	17,762	17,780	18	\$4,430.18
FRUITVALE ISD	60.5	22,950	22,971	21	\$5,472.17
FT HANCOCK ISD	87.1	58,480	-	-	-
FT SAM HOUSTON ISD	36.9	25,217	25,352	135	\$31,655.59
FT STOCKTON ISD	36.1	67,431	67,806	375	\$95,852.17
GAINESVILLE ISD	80.6	267,288	-	-	-
GALENA PARK ISD	53.1	1,254,120	1,256,488	2,368	\$604,882.77
GALVESTON ISD	71.9	479,902	-	-	-
GANADO ISD	55.6	22,211	22,245	34	\$8,594.30
GARLAND ISD	37.1	1,702,008	1,710,984	8,976	\$2,307,885.48
GARNER ISD	103.2	16,512	-	-	-
GARRISON ISD	47.1	21,156	21,216	60	\$15,615.48
GARY ISD	83.2	17,576	-	-	-
GATESVILLE ISD	38.2	68,614	68,952	338	\$86,580.91

School districts with a “-” have already reached a 70 percent or higher participation in the free and reduced-price School Breakfast Program (of those participating in free and reduced-price National School Lunch Program).

School Year 2012-13

District	Ratio FRP Students in SBP per 100 FRP Students in NSLP	Actual Total Free and Reduced-Price (FRP) SBP Meals	Total FRP Meals if 70 SBP per 100 NSLP	Additional FRP Meals if 70 SBP per 100 NSLP	Additional Annual Federal Funding if 70 SBP per 100 NSLP FRP Students
GATEWAY CHARTER ACADEMY	44.7	42,588	42,731	143	\$37,119.16
GAUSE ISD	67.6	11,730	11,732	2	\$619.98
GEORGE GERVIN YOUTH CENTER, INC.	80.1	78,247	-	-	-
GEORGE WEST ISD	57.6	31,620	31,660	40	\$10,225.50
GEORGETOWN ISD	58.6	381,820	382,256	436	\$112,444.70
GHOLSON ISD	73.4	17,544	-	-	-
GIDDINGS ISD	54.6	85,176	85,319	143	\$36,325.03
GILMER ISD	63.2	125,584	125,664	80	\$20,277.43
GIRLS AND BOYS PREP ACADEMY	66.9	68,880	68,899	19	\$4,964.25
GLADEWATER ISD	75.8	136,510	-	-	-
GLASSCOCK ISD	73.2	14,104	-	-	-
GLEN ROSE ISD	45.6	48,332	48,482	150	\$39,408.95
GODLEY ISD	55.2	69,886	69,999	113	\$28,445.08
GOLD BURG ISD	94.7	9,288	-	-	-
GOLDEN RULE CHARTER SCHOOL	43.4	62,586	62,811	225	\$58,921.55
GOLDTHWAITE ISD	44.9	12,390	12,429	39	\$10,516.63
GOLIAD ISD	56.4	51,100	51,171	71	\$18,769.45
GONZALES ISD	84.9	187,136	-	-	-
GOODRICH ISD	55.6	15,698	15,722	24	\$6,147.59
GOOSE CREEK ISD	71.7	1,358,937	-	-	-
GORDON ISD	46.2	5,100	5,116	16	\$3,820.75
GORMAN ISD	62.1	18,060	18,073	13	\$3,460.81
GRADY ISD	46.2	4,248	4,260	12	\$3,347.07
GRAFORD ISD	61.8	19,895	19,910	15	\$4,041.58
GRAHAM ISD	46.4	85,671	85,926	255	\$65,812.22
GRANBURY ISD	60.7	232,050	232,258	208	\$54,004.88
GRAND PRAIRIE ISD	62.9	1,645,451	1,646,556	1,105	\$280,798.03
GRAND SALINE ISD	50.0	45,408	45,514	106	\$27,719.52
GRANDFALLS-ROYALTY ISD	70.6	8,400	-	-	-
GRANDVIEW ISD	45.8	27,189	27,273	84	\$21,588.02
GRANDVIEW-HOPKINS ISD	100.0	1,183	-	-	-
GRANGER ISD	41.2	14,280	14,339	59	\$15,101.10
GRAPE CREEK ISD	70.4	64,500	-	-	-
GRAPELAND ISD	49.5	17,776	17,818	42	\$11,337.48
GRAPEVINE-COLLEYVILLE ISD	54.3	192,024	192,354	330	\$84,527.48
GREENVILLE ISD	51.0	218,904	219,389	485	\$124,572.99

School Year 2012-13					
District	Ratio FRP Students in SBP per 100 FRP Students in NSLP	Actual Total Free and Reduced-Price (FRP) SBP Meals	Total FRP Meals if 70 SBP per 100 NSLP	Additional FRP Meals if 70 SBP per 100 NSLP	Additional Annual Federal Funding if 70 SBP per 100 NSLP FRP Students

GREENWOOD ISD	52.5	43,860	43,945	85	\$21,679.89
GREGORY-PORTLAND ISD	44.6	111,456	111,825	369	\$95,286.58
GROESBECK ISD	79.7	85,170	-	-	-
GROOM ISD	53.7	3,784	3,791	7	\$1,739.08
GROVETON ISD	75.0	41,310	-	-	-
GRUVER ISD	32.4	9,853	9,921	68	\$17,124.52
GUNTER ISD	71.2	26,520	-	-	-
GUSTINE ISD	68.6	20,532	20,534	2	\$635.60
GUTHRIE CSD	69.0	3,400	3,400	0	\$74.46
HALE CENTER ISD	55.3	40,592	40,655	63	\$16,356.56
HALLETTSVILLE ISD	48.4	25,992	26,060	68	\$17,352.56
HALLSBURG ISD	68.8	7,568	7,569	1	\$199.21
HALLSVILLE ISD	53.7	112,728	112,931	203	\$52,068.92
HAMILTON ISD	75.6	36,166	-	-	-
HAMLIN ISD	123.4	44,118	-	-	-
HAMPTON PREPARATORY	35.9	21,147	21,273	126	\$30,465.24
HAMSHIRE-FANNETT ISD	49.7	29,904	29,977	73	\$18,432.24
HAPPY ISD	75.8	8,750	-	-	-
HARDIN ISD	61.4	55,900	55,945	45	\$11,803.67
HARDIN-JEFFERSON ISD	47.6	46,580	46,709	129	\$33,443.00
HARLANDALE ISD	111.6	2,085,552	-	-	-
HARLETON ISD	51.7	20,664	20,708	44	\$11,139.06
HARLINGEN CONS ISD	60.6	1,243,752	1,244,867	1,115	\$297,242.30
HARMONY ISD	36.1	24,336	24,471	135	\$34,679.64
HARMONY SCHOOL OF EXCELLENCE	34.3	64,558	64,955	397	\$100,699.99
HARMONY SCHOOL OF SCIENCE - HOUSTON	38.2	27,885	28,022	137	\$34,683.13
HARMONY SCIENCE ACAD (EL PASO)	26.7	42,500	42,905	405	\$102,294.81
HARMONY SCIENCE ACAD (FORT WORTH)	21.8	37,128	37,615	487	\$123,917.81
HARMONY SCIENCE ACAD (LUB-BOCK)	39.2	29,920	30,058	138	\$35,520.31
HARMONY SCIENCE ACAD (SAN ANTONIO)	32.9	47,880	48,202	322	\$80,862.64
HARMONY SCIENCE ACAD (WACO)	24.3	59,304	59,969	665	\$168,937.54
HARMONY SCIENCE ACADEMY - AUSTIN	18.1	23,660	24,062	402	\$102,341.33

School districts with a “-” have already reached a 70 percent or higher participation in the free and reduced-price School Breakfast Program (of those participating in free and reduced-price National School Lunch Program).

School Year 2012-13

District	Ratio FRP Students in SBP per 100 FRP Students in NSLP	Actual Total Free and Reduced-Price (FRP) SBP Meals	Total FRP Meals if 70 SBP per 100 NSLP	Additional FRP Meals if 70 SBP per 100 NSLP	Additional Annual Federal Funding if 70 SBP per 100 NSLP FRP Students
HARMONY SCIENCE ACADEMY - BROWNSVILLE	44.4	18,144	18,206	62	\$15,707.16
HARMONY SCIENCE ACADEMY - HOUSTON	35.5	89,401	89,916	515	\$130,780.65
HARPER ISD	69.8	22,225	22,225	0	\$102.88
HARROLD ISD	105.6	9,690	-	-	-
HART ISD	74.6	30,272	-	-	-
HARTLEY ISD	69.5	13,940	13,941	1	\$149.89
HARTS BLUFF ISD	39.8	15,488	15,555	67	\$17,835.58
HASKELL CISD	58.7	34,300	34,338	38	\$9,878.62
HAWKINS ISD	57.2	35,659	35,706	47	\$12,140.20
HAWLEY ISD	40.0	17,100	17,175	75	\$19,263.15
HAYS CONS ISD	49.8	518,869	520,125	1,256	\$317,789.12
HEARNE ISD	67.0	81,829	81,850	21	\$5,608.02
HEDLEY ISD	53.0	5,985	5,996	11	\$2,853.65
HEMPHILL ISD	50.2	37,324	37,409	85	\$22,523.95
HEMPSTEAD ISD	47.9	69,530	69,718	188	\$49,024.88
HENDERSON ISD	64.0	200,430	200,541	111	\$28,650.09
HENRIETTA ISD	134.0	64,638	-	-	-
HENRY FORD ACADEMY-SAN ANTONIO	41.6	2,304	2,326	22	\$2,370.13
HEREFORD ISD	52.8	254,560	255,043	483	\$127,216.36
HERMLEIGH ISD	81.1	13,860	-	-	-
HICO ISD	70.9	31,476	-	-	-
HIDALGO ISD	99.2	482,775	-	-	-
HIGGINS ISD	81.7	8,330	-	-	-
HIGH ISLAND ISD	69.4	10,030	10,031	0	\$127.86
HIGHLAND ISD	52.5	5,504	5,515	11	\$2,697.34
HIGHLAND PARK ISD	51.7	41,796	41,882	86	\$21,977.99
HILLSBORO ISD	48.3	96,786	97,040	254	\$66,921.45
HITCHCOCK ISD	76.6	127,344	-	-	-
HOLLAND ISD	72.5	29,928	-	-	-
HOLLIDAY ISD	39.8	12,040	12,093	53	\$13,751.74
HONDO ISD	57.3	89,544	89,663	119	\$30,146.24
HONEY GROVE ISD	69.9	34,983	34,983	0	\$51.21
HONORS ACADEMY	62.1	41,067	41,098	31	\$7,958.60
HOOKS ISD	53.4	31,920	31,979	59	\$15,117.31

School Year 2012-13

District	Ratio FRP Students in SBP per 100 FRP Students in NSLP	Actual Total Free and Reduced-Price (FRP) SBP Meals	Total FRP Meals if 70 SBP per 100 NSLP	Additional FRP Meals if 70 SBP per 100 NSLP	Additional Annual Federal Funding if 70 SBP per 100 NSLP FRP Students
-----------------	---	--	---	--	--

HOUSTON CAN! ACADEMY CHARTER SCH-HOUSTON CAN ACADEMY-HOBBY-FDP	93.7	32,398	-	-	-
HOUSTON GATEWAY ACADEMY, INC.	42.1	88,176	88,526	350	\$90,346.58
HOUSTON HEIGHTS LEARNING ACADEMY	52.3	7,590	7,606	16	\$3,905.77
HOUSTON ISD	86.0	16,672,448	-	-	-
HOWE ISD	49.8	26,488	26,550	62	\$16,191.69
HUBBARD ISD-DE KALB	68.9	5,270	5,271	0	\$125.17
HUBBARD ISD-HUBBARD	90.3	32,370	-	-	-
HUCKABAY ISD	38.3	3,060	3,075	15	\$3,883.93
HUDSON ISD	60.0	131,580	131,710	130	\$33,517.90
HUFFMAN ISD	60.6	90,384	90,468	84	\$21,377.86
HUGHES SPRINGS ISD	58.7	49,708	49,763	55	\$14,522.35
HULL-DAISETTA ISD	83.8	36,890	-	-	-
HUMBLE ISD	44.3	732,963	735,502	2,539	\$642,529.73
HUNT ISD	44.4	4,816	4,832	16	\$4,143.91
HUNTINGTON ISD	48.5	59,856	60,010	154	\$40,025.68
HUNTSVILLE ISD	72.4	392,112	-	-	-
HURST-EULESS-BEDFORD ISD	44.1	657,390	659,654	2,264	\$585,414.65
HUTTO ISD	45.5	177,072	177,641	569	\$141,793.94
IDALOU ISD	27.1	11,180	11,283	103	\$27,214.50
IDEA ACADEMY	84.4	1,307,395	-	-	-
IGNITE PUBLIC SCHOOLS AND COMMUNITY SERVICE CENTER	63.2	57,702	57,740	38	\$9,500.97
INDUSTRIAL ISD	56.7	23,908	23,941	33	\$8,387.01
INGLESIDE ISD	39.3	65,520	65,825	305	\$76,924.63
INGRAM ISD	54.5	49,020	49,101	81	\$21,239.49
IOLA ISD	60.5	19,600	19,618	18	\$4,558.20
IOWA PARK CONS ISD	55.2	58,136	58,226	90	\$22,886.18
IRA ISD	52.6	5,160	5,170	10	\$2,366.89
IRAAN-SHEFFIELD ISD	58.5	10,602	10,614	12	\$3,152.85
IREDELL ISD	53.7	4,988	4,997	9	\$2,314.76
IRION CO ISD	59.3	8,772	8,781	9	\$2,378.25
IRVING ISD	63.5	2,479,783	2,481,308	1,525	\$388,061.36
ITASCA ISD	44.0	28,900	29,000	100	\$25,681.26
JACKSBORO ISD	64.5	39,780	39,800	20	\$5,173.69

School districts with a “-” have already reached a 70 percent or higher participation in the free and reduced-price School Breakfast Program (of those participating in free and reduced-price National School Lunch Program).

School Year 2012-13

District	Ratio FRP Students in SBP per 100 FRP Students in NSLP	Actual Total Free and Reduced-Price (FRP) SBP Meals	Total FRP Meals if 70 SBP per 100 NSLP	Additional FRP Meals if 70 SBP per 100 NSLP	Additional Annual Federal Funding if 70 SBP per 100 NSLP FRP Students
JACKSONVILLE ISD	47.4	258,230	258,956	726	\$189,568.62
JAMIE'S HOUSE CHARTER SCHOOL	70.8	11,340	-	-	-
JARRELL ISD	58.4	60,192	60,262	70	\$18,018.11
JASPER ISD	81.0	223,104	-	-	-
JAYTON-GIRARD ISD	61.1	5,940	5,945	5	\$1,268.51
JEFFERSON ISD	64.9	83,470	83,508	38	\$9,978.41
JIM HOGG COUNTY ISD	99.5	133,902	-	-	-
JIM NED CONS ISD	62.8	20,400	20,414	14	\$3,487.68
JOAQUIN ISD	49.9	31,208	31,284	76	\$19,287.80
JOHN H. WOOD JR. CHARTER SCHOOL	101.2	115,206	-	-	-
JOHNSON CITY ISD	47.5	19,323	19,377	54	\$13,890.35
JONESBORO ISD	86.2	8,400	-	-	-
JOSHUA ISD	51.6	179,592	179,974	382	\$97,120.88
JOURDANTON ISD	91.8	91,517	-	-	-
JUBILEE ACADEMIC CENTER	145.8	222,307	-	-	-
JUDSON ISD	55.4	1,064,304	1,065,945	1,641	\$422,676.74
JUNCTION ISD	46.9	20,862	20,922	60	\$15,600.25
KARNACK ISD	68.6	18,190	18,192	2	\$575.51
KARNES CITY ISD	36.1	32,470	32,649	179	\$46,000.78
KATHERINE ANNE PORTER SCHOOL	85.3	4,814	-	-	-
KATY ISD	33.8	877,134	882,537	5,403	\$1,426,753.09
KAUFMAN ISD	56.8	182,070	182,319	249	\$64,426.58
KEENE ISD	58.8	64,848	64,921	73	\$18,631.18
KELLER ISD	30.7	311,805	314,173	2,368	\$604,513.15
KELTON ISD	98.1	8,944	-	-	-
KEMP ISD	51.5	69,056	69,206	150	\$37,990.63
KENEDY ISD	41.2	26,350	26,458	108	\$28,297.09
KENNARD ISD	63.8	15,048	15,057	9	\$2,239.32
KENNEDALE ISD	39.6	66,417	66,718	301	\$77,202.00
KERENS ISD	57.6	38,012	38,060	48	\$12,676.52
KERMIT ISD	118.3	131,236	-	-	-
KERRVILLE ISD	45.3	148,608	149,080	472	\$123,884.29
KILGORE ISD	59.1	191,625	191,827	202	\$53,782.82
KILLEEN ISD	43.4	1,355,070	1,359,942	4,872	\$1,247,960.93
KINGSVILLE ISD	96.2	355,260	-	-	-
KIPP AUSTIN PUBLIC SCHOOLS	121.1	277,546	-	-	-

School Year 2012-13					
District	Ratio FRP Students in SBP per 100 FRP Students in NSLP	Actual Total Free and Reduced-Price (FRP) SBP Meals	Total FRP Meals if 70 SBP per 100 NSLP	Additional FRP Meals if 70 SBP per 100 NSLP	Additional Annual Federal Funding if 70 SBP per 100 NSLP FRP Students
KIPP DALLAS-FORT WORTH, INC.	76.6	39,610	-	-	-
KIPP SOUTHEAST HOUSTON	55.1	94,703	94,861	158	\$38,798.17
KIPP, INC. CHARTER	47.3	318,176	319,116	940	\$233,036.65
KIPP: SAN ANTONIO	54.5	71,977	72,100	123	\$31,119.07
KIRBYVILLE ISD	73.8	76,526	-	-	-
KLEIN ISD	45.0	1,144,595	1,148,031	3,436	\$964,809.69
KLONDIKE ISD	67.2	14,448	14,452	4	\$894.40
KNIPPA ISD	68.0	12,040	12,042	2	\$536.64
KNOX CITY-O'BRIEN ISD	105.1	28,884	-	-	-
KOPPERL ISD	63.6	15,219	15,228	9	\$2,292.07
KOUNTZE ISD	67.0	48,096	48,109	13	\$3,274.59
KRESS ISD	63.6	14,532	14,540	8	\$2,236.89
KRUM ISD	53.5	47,094	47,181	87	\$21,845.64
LA ACADEMIA DE ESTRELLAS	66.6	69,700	69,721	21	\$5,496.54
LA AMISTAD LOVE & LEARNING ACADEMY	98.1	52,460	-	-	-
LA FE PREPARATORY SCHOOL	80.3	27,889	-	-	-
LA FERIA ISD	83.2	400,824	-	-	-
LA GLORIA ISD	57.1	4,224	4,229	5	\$1,413.72
LA GRANGE ISD	33.0	45,220	45,518	298	\$77,022.30
LA JOYA ISD	82.0	3,131,172	-	-	-
LA MARQUE ISD	96.7	312,417	-	-	-
LA PORTE ISD	57.2	293,496	293,888	392	\$99,458.60
LA POYNOR ISD	42.5	12,141	12,187	46	\$12,033.14
LA PRYOR ISD	85.6	47,402	-	-	-
LA VEGA ISD	60.0	217,935	218,152	217	\$55,061.64
LA VERNIA ISD	36.3	36,520	36,724	204	\$51,153.96
LA VILLA ISD	75.3	64,449	-	-	-
LACKLAND ISD	17.1	7,138	7,271	133	\$30,301.58
LAGO VISTA ISD	44.4	26,123	26,210	87	\$22,611.39
LAKE DALLAS ISD	49.5	95,880	96,113	233	\$59,934.52
LAKE TRAVIS ISD	36.5	35,112	35,304	192	\$49,003.70
LAKE WORTH ISD	41.5	147,030	147,629	599	\$154,117.21
LAMAR CONSOLIDATED ISD	47.9	847,366	849,679	2,313	\$594,965.66
LAMESA ISD	155.3	168,720	-	-	-
LAMPASAS ISD	45.7	112,144	112,491	347	\$90,122.49

School districts with a "-" have already reached a 70 percent or higher participation in the free and reduced-price School Breakfast Program (of those participating in free and reduced-price National School Lunch Program).

School Year 2012-13

District	Ratio FRP Students in SBP per 100 FRP Students in NSLP	Actual Total Free and Reduced-Price (FRP) SBP Meals	Total FRP Meals if 70 SBP per 100 NSLP	Additional FRP Meals if 70 SBP per 100 NSLP	Additional Annual Federal Funding if 70 SBP per 100 NSLP FRP Students
LANCASTER ISD	53.1	423,462	424,222	760	\$206,320.19
LANEVILLE ISD	86.5	19,665	-	-	-
LAREDO ISD	73.5	2,494,080	-	-	-
LASARA ISD	100.2	73,950	-	-	-
LATEXO ISD	44.1	11,524	11,563	39	\$10,170.26
LAZBUDDIE ISD	54.7	11,072	11,090	18	\$4,640.21
LEAKEY ISD	45.8	7,568	7,591	23	\$6,103.50
LEANDER ISD	39.4	372,338	374,077	1,739	\$433,676.99
LEARY ISD	58.6	5,780	5,787	7	\$1,739.10
LEFORS ISD	57.7	6,929	6,938	9	\$2,160.62
LEGGETT ISD	104.8	22,270	-	-	-
LENA POPE HOME, INC.	38.1	15,698	15,777	79	\$20,002.74
LEON ISD	62.9	32,336	32,357	21	\$5,579.20
LEONARD ISD	79.2	55,776	-	-	-
LEVELLAND ISD	62.4	166,152	166,270	118	\$30,755.21
LEVERETTS CHAPEL ISD	80.8	20,252	-	-	-
LEWISVILLE ISD	56.2	1,130,472	1,132,121	1,649	\$419,886.29
LEXINGTON ISD	59.1	34,056	34,093	36	\$9,436.02
LIBERTY HILL ISD	58.0	64,389	64,468	79	\$20,163.89
LIBERTY ISD	56.4	99,006	99,143	137	\$36,437.80
LIBERTY-EYLAU ISD	77.0	209,664	-	-	-
LIFE SCHOOL	26.4	70,437	71,168	731	\$175,172.23
LIGHTHOUSE CHARTER SCHOOL	31.5	9,744	9,815	71	\$17,944.14
LINDALE ISD	48.1	111,690	111,989	299	\$76,453.48
LINDSAY ISD	30.8	2,088	2,103	15	\$3,727.08
LINGLEVILLE ISD	34.5	6,536	6,575	39	\$10,079.65
LIPAN ISD	82.8	18,126	-	-	-
LIT CYPRESS-MRCEVILLE CONS ISD	54.2	93,330	93,489	159	\$41,231.90
LITTLE ELM ISD	46.5	189,378	189,953	575	\$145,231.86
LITTLEFIELD ISD	38.2	49,880	50,121	241	\$63,815.36
LIVINGSTON ISD	90.1	329,800	-	-	-
LLANO ISD	55.2	81,909	82,038	129	\$33,259.06
LOCKHART ISD	101.8	487,620	-	-	-
LOCKNEY ISD	61.8	23,048	23,066	18	\$4,696.32
LOHN ISD	91.2	8,944	-	-	-
LOMETA ISD	59.7	20,910	20,931	21	\$5,524.67

School Year 2012-13					
District	Ratio FRP Students in SBP per 100 FRP Students in NSLP	Actual Total Free and Reduced-Price (FRP) SBP Meals	Total FRP Meals if 70 SBP per 100 NSLP	Additional FRP Meals if 70 SBP per 100 NSLP	Additional Annual Federal Funding if 70 SBP per 100 NSLP FRP Students
LONDON ISD	38.3	2,646	2,661	15	\$3,248.95
LONE OAK ISD	52.7	29,913	29,971	58	\$14,895.40
LONGVIEW ISD	53.4	396,578	397,253	675	\$187,987.90
LOOP ISD	87.8	7,396	-	-	-
LORAIN ISD	71.6	10,150	-	-	-
LORENA ISD	41.3	24,310	24,409	99	\$25,608.51
LORENZO ISD	99.5	36,210	-	-	-
LOS FRESNOS CONS ISD	93.4	1,142,050	-	-	-
LOUISE ISD	70.6	26,180	-	-	-
LOVEJOY ISD	9.6	850	881	31	\$8,273.90
LOVELADY ISD	66.2	16,168	16,173	5	\$1,374.43
LUBBOCK ISD	80.6	2,098,825	-	-	-
LUBBOCK-COOPER ISD	44.3	99,280	99,618	338	\$86,705.49
LUEDERS-AVOCA ISD	94.4	11,524	-	-	-
LUFKIN ISD	71.3	635,024	-	-	-
LULING ISD	56.2	70,473	70,575	102	\$26,437.73
LUMBERTON ISD	33.3	46,812	47,124	312	\$78,688.94
LYFORD ISD	100.4	195,111	-	-	-
LYTLE ISD	69.0	115,260	115,269	9	\$2,443.67
MABANK ISD	49.0	138,890	139,240	350	\$90,669.71
MADISONVILLE CONS ISD	59.2	142,956	143,108	152	\$39,851.21
MAGNOLIA ISD	50.5	321,640	322,371	731	\$189,439.85
MALAKOFF ISD	57.8	72,162	72,251	89	\$23,113.41
MALONE ISD	97.7	14,700	-	-	-
MANARA ACADEMY	86.6	30,589	-	-	-
MANOR ISD	57.0	503,976	504,669	693	\$175,669.05
MANSFIELD ISD	40.5	689,350	692,311	2,961	\$764,719.96
MARBLE FALLS ISD	53.8	180,030	180,348	318	\$81,653.92
MARFA ISD	81.9	27,176	-	-	-
MARION ISD	44.5	34,400	34,514	114	\$29,499.23
MARLIN ISD	65.0	89,268	89,308	40	\$10,615.77
MARSHALL ISD	60.6	355,470	355,793	323	\$84,093.48
MART ISD	107.5	58,996	-	-	-
MARTINS MILL ISD	60.6	20,280	20,299	19	\$4,793.68
MARTINSVILLE ISD	93.1	27,692	-	-	-
MASON ISD	59.8	32,550	32,582	32	\$8,437.57

School districts with a “-” have already reached a 70 percent or higher participation in the free and reduced-price School Breakfast Program (of those participating in free and reduced-price National School Lunch Program).

School Year 2012-13					
District	Ratio FRP Students in SBP per 100 FRP Students in NSLP	Actual Total Free and Reduced-Price (FRP) SBP Meals	Total FRP Meals if 70 SBP per 100 NSLP	Additional FRP Meals if 70 SBP per 100 NSLP	Additional Annual Federal Funding if 70 SBP per 100 NSLP FRP Students
MATAGORDA ISD	101.0	16,660	-	-	-
MATHIS ISD	99.3	202,776	-	-	-
MAUD ISD	52.4	18,981	19,018	37	\$9,601.74
MAY ISD	57.9	11,970	11,985	15	\$3,734.64
MAYPEARL ISD	62.2	29,756	29,778	22	\$5,642.59
MCCALLEN ISD	77.6	1,687,836	-	-	-
MCCAMEY ISD	63.5	20,760	20,772	12	\$3,197.17
MCDADE ISD	73.9	17,340	-	-	-
MCGREGOR ISD	53.9	63,168	63,281	113	\$29,004.08
MCKINNEY ISD	61.4	561,412	561,883	471	\$119,438.37
MCLEAN ISD	49.2	5,518	5,531	13	\$3,478.90
MCLEOD ISD	52.6	12,024	12,048	24	\$5,970.32
MCMULLEN COUNTY ISD	71.7	7,525	-	-	-
MEADOW ISD	99.1	36,120	-	-	-
MEDICAL CENTER CHARTER SCH	90.1	33,969	-	-	-
MEDINA ISD	48.9	11,418	11,447	29	\$7,507.81
MEDINA VALLEY ISD	56.2	158,088	158,319	231	\$58,382.05
MELISSA ISD	55.5	22,270	22,304	34	\$8,732.10
MEMPHIS ISD	139.3	54,442	-	-	-
MENARD ISD	68.0	19,890	19,893	3	\$882.56
MERCEDES ISD	99.9	768,775	-	-	-
MERIDIAN ISD	55.5	26,296	26,336	40	\$10,468.53
MERKEL ISD	75.5	62,453	-	-	-
MESQUITE ISD	32.2	1,200,864	1,209,272	8,408	\$2,159,530.38
MEXIA ISD	52.5	105,792	105,995	203	\$54,201.65
MEYERPARK ELEMENTARY	69.7	12,996	12,996	0	\$78.50
MEYERSVILLE ISD	63.9	3,933	3,935	2	\$558.58
MIAMI ISD	67.6	3,933	3,934	1	\$203.12
MIDLAND ACADEMY CHARTER SCHOOL	90.9	39,435	-	-	-
MIDLAND ISD	88.6	1,271,556	-	-	-
MIDLOTHIAN ISD	43.8	98,697	99,051	354	\$88,782.03
MIDWAY ISD-HENRIETTA	58.1	3,078	3,082	4	\$959.59
MIDWAY ISD-WACO	45.4	125,800	126,201	401	\$101,987.85
MILANO ISD	35.3	10,492	10,552	60	\$15,666.79
MILDRED ISD	57.8	22,317	22,344	27	\$7,114.22

School Year 2012-13

District	Ratio FRP Students in SBP per 100 FRP Students in NSLP	Actual Total Free and Reduced-Price (FRP) SBP Meals	Total FRP Meals if 70 SBP per 100 NSLP	Additional FRP Meals if 70 SBP per 100 NSLP	Additional Annual Federal Funding if 70 SBP per 100 NSLP FRP Students
-----------------	---	--	---	--	--

MILES ISD	19.9	4,617	4,685	68	\$17,817.25
MILFORD ISD	66.2	16,320	16,326	6	\$1,428.80
MILLER GROVE ISD	44.9	9,010	9,040	30	\$7,742.63
MILLSAP ISD	45.7	21,156	21,221	65	\$16,861.10
MINEOLA ISD	48.3	56,448	56,599	151	\$38,782.80
MINERAL WELLS ISD	63.7	192,360	192,474	114	\$29,111.40
MISSION CONS ISD	89.4	1,961,266	-	-	-
MONAHANS-WICKETT-PYOTE ISD	49.9	56,448	56,583	135	\$33,943.88
MONTAGUE ISD	76.7	3,933	-	-	-
MONTE ALTO ISD	96.4	141,904	-	-	-
MONTGOMERY ISD	50.5	131,880	132,183	303	\$76,574.53
MOODY ISD	52.7	32,256	32,319	63	\$16,056.39
MORAN ISD	84.0	11,560	-	-	-
MORGAN ISD	50.6	7,785	7,802	17	\$4,519.28
MORGAN MILL ISD	66.7	5,100	5,102	1	\$382.50
MORTON ISD	95.4	51,568	-	-	-
MOTLEY COUNTY ISD	93.1	15,980	-	-	-
MOULTON ISD	52.6	10,500	10,520	20	\$5,076.23
MOUNT CALM ISD	73.5	14,110	-	-	-
MOUNT ENTERPRISE ISD	41.5	10,309	10,351	42	\$10,697.10
MOUNT PLEASANT ISD	44.5	295,290	296,284	994	\$258,834.82
MOUNT VERNON ISD	61.0	65,620	65,677	57	\$14,834.61
MUENSTER ISD	32.8	3,420	3,443	23	\$5,841.96
MULESHOE ISD	66.5	124,872	124,910	38	\$10,021.83
MULLIN ISD	64.8	8,050	8,054	4	\$974.07
MUMFORD ISD	77.4	50,740	-	-	-
MUNDAY ISD	101.7	41,300	-	-	-
MURCHISON ISD	57.6	8,330	8,341	11	\$2,701.18
NACOGDOCHES ISD	80.5	588,710	-	-	-
NATALIA ISD	74.3	97,918	-	-	-
NAVARRO ISD	42.1	40,488	40,647	159	\$39,774.33
NAVASOTA ISD	49.1	166,940	167,359	419	\$107,761.53
NAZARETH ISD	24.4	1,750	1,769	19	\$4,876.03
NECHES ISD	65.9	15,308	15,314	6	\$1,428.03
NEDERLAND ISD	43.0	118,440	118,883	443	\$112,728.61
NEEDVILLE ISD	50.9	70,560	70,718	158	\$40,238.10

School districts with a “-” have already reached a 70 percent or higher participation in the free and reduced-price School Breakfast Program (of those participating in free and reduced-price National School Lunch Program).

School Year 2012-13					
District	Ratio FRP Students in SBP per 100 FRP Students in NSLP	Actual Total Free and Reduced-Price (FRP) SBP Meals	Total FRP Meals if 70 SBP per 100 NSLP	Additional FRP Meals if 70 SBP per 100 NSLP	Additional Annual Federal Funding if 70 SBP per 100 NSLP FRP Students
NEW BRAUNFELS ISD	40.8	165,808	166,500	692	\$180,208.34
NEW CANEY ISD	61.4	610,512	611,018	506	\$128,883.30
NEW DEAL ISD	92.8	46,784	-	-	-
NEW DIANA ISD	42.2	19,488	19,565	77	\$19,687.93
NEW FRONTIERS CHARTER SCHOOL, S.A.	28.7	23,572	23,776	204	\$51,508.58
NEW HOME ISD	53.2	7,224	7,237	13	\$3,366.04
NEW SUMMERFIELD ISD	68.0	45,408	45,416	8	\$1,950.40
NEW WAVERLY ISD	68.1	43,344	43,351	7	\$1,862.42
NEWCASTLE ISD	124.7	16,896	-	-	-
NEWTON ISD	68.1	67,562	67,574	12	\$2,949.20
NIXON-SMILEY CONS ISD	103.2	121,720	-	-	-
NOCONA ISD	64.1	35,465	35,484	19	\$4,969.78
NORDHEIM ISD	58.6	7,175	7,183	8	\$2,098.29
NORMANGEE ISD	57.5	15,136	15,155	19	\$5,047.26
NORTH EAST ISD	36.7	1,538,544	1,546,877	8,333	\$2,125,541.36
NORTH FOREST ISD	79.1	599,088	-	-	-
NORTH HOPKINS ISD	88.8	38,577	-	-	-
NORTH LAMAR ISD	57.6	106,704	106,839	135	\$34,964.07
NORTH ZULCH ISD	58.9	18,025	18,045	19	\$5,170.10
NORTHSIDE ISD-SAN ANTONIO	47.2	3,342,696	3,352,322	9,625	\$2,447,403.03
NORTHSIDE ISD-VERNON	41.8	3,910	3,926	16	\$3,843.66
NORTHWEST ISD	40.2	196,896	197,763	867	\$219,230.11
NORTHWEST PREPARATORY ACADEMY	73.4	36,765	-	-	-
NOVA CHARTER SCHOOL (SOUTHEAST)	33.4	28,390	28,573	183	\$47,270.43
NOVA SCHOOLS, WEST OAK CLIFF	51.4	9,576	9,597	21	\$5,317.07
NUECES CANYON CONS ISD	69.8	15,750	15,750	0	\$79.10
NURSERY ISD	70.0	5,985	5,985	0	\$-
NYOS CHARTER SCHOOL INC.	37.2	10,952	11,017	65	\$14,548.84
OAKWOOD ISD	77.7	18,144	-	-	-
ODEM-EDROY ISD	40.0	36,210	36,369	159	\$40,704.25
O'DONNELL ISD	72.0	19,888	-	-	-
ODYSSEY 2020 ACADEMY, INC.	65.3	52,700	52,723	23	\$5,780.69
OGLESBY ISD	55.7	9,971	9,986	15	\$3,968.58
OLFEN ISD	87.5	5,950	-	-	-

School Year 2012-13					
District	Ratio FRP Students in SBP per 100 FRP Students in NSLP	Actual Total Free and Reduced-Price (FRP) SBP Meals	Total FRP Meals if 70 SBP per 100 NSLP	Additional FRP Meals if 70 SBP per 100 NSLP	Additional Annual Federal Funding if 70 SBP per 100 NSLP FRP Students

OLNEY ISD	72.8	37,541	-	-	-
OLTON ISD	50.9	32,336	32,406	70	\$18,317.49
ONALASKA ISD	90.7	90,968	-	-	-
ORANGE GROVE ISD	85.0	124,146	-	-	-
ORANGEFIELD ISD	51.3	46,440	46,538	98	\$25,692.18
ORE CITY ISD	61.6	47,644	47,682	38	\$9,975.07
OVERTON ISD	57.7	19,888	19,912	24	\$6,499.99
PADUCAH ISD	82.1	14,877	-	-	-
PAINT CREEK ISD	119.1	19,264	-	-	-
PAINT ROCK ISD	100.9	19,549	-	-	-
PALACIOS ISD	68.9	95,725	95,734	9	\$2,320.28
PALESTINE ISD	54.8	190,714	191,031	317	\$80,961.32
PALMER ISD	63.0	46,410	46,440	30	\$7,768.28
PALO PINTO ISD	87.8	7,396	-	-	-
PAMPA ISD	62.4	170,108	170,229	121	\$31,603.69
PANHANDLE ISD	62.1	11,008	11,016	8	\$2,054.97
PANTHER CREEK CONS ISD	74.0	13,244	-	-	-
PARADISE ISD	48.9	18,537	18,585	48	\$12,009.76
PARIS ISD	64.3	251,541	251,671	130	\$34,103.82
PASADENA ISD	45.8	2,805,231	2,813,981	8,750	\$2,249,513.68
PATTON SPRINGS ISD	83.8	11,256	-	-	-
PAWNEE ISD	82.5	11,352	-	-	-
PEAK PREPARATORY SCHOOL	62.4	116,478	116,565	87	\$21,579.86
PEARLAND ISD	44.8	327,600	328,694	1,094	\$278,167.69
PEARSALL ISD	45.9	110,880	111,226	346	\$88,778.07
PEASTER ISD	54.1	26,010	26,055	45	\$11,658.35
PECOS-BARSTOW-TOYAH ISD	98.2	157,644	-	-	-
PEGASUS SCHOOL OF LIBERAL ARTS AND SCIENCES	32.1	31,659	31,875	216	\$56,940.26
PENELOPE ISD	82.0	17,850	-	-	-
PERRIN-WHITT CONS ISD	62.0	15,810	15,822	12	\$3,050.13
PERRYTON ISD	50.0	84,251	84,446	195	\$50,221.90
PETERSBURG ISD	51.0	13,680	13,710	30	\$7,752.43
PETROLIA ISD	146.4	31,476	-	-	-
PETTUS ISD	42.9	14,620	14,674	54	\$13,866.76
PEWITT CONS ISD	53.3	48,720	48,811	91	\$23,186.69

School districts with a “-” have already reached a 70 percent or higher participation in the free and reduced-price School Breakfast Program (of those participating in free and reduced-price National School Lunch Program).

School Year 2012-13

District	Ratio FRP Students in SBP per 100 FRP Students in NSLP	Actual Total Free and Reduced-Price (FRP) SBP Meals	Total FRP Meals if 70 SBP per 100 NSLP	Additional FRP Meals if 70 SBP per 100 NSLP	Additional Annual Federal Funding if 70 SBP per 100 NSLP FRP Students
PFLUGERVILLE ISD	49.5	840,516	842,473	1,957	\$526,588.10
PHARR-SAN JUAN-ALAMO ISD	92.7	3,539,416	-	-	-
PHOENIX CHARTER SCHOOL	54.1	31,450	31,504	54	\$14,109.45
PILOT POINT ISD	51.0	52,635	52,754	119	\$29,662.80
PINE TREE ISD	50.0	172,890	173,296	406	\$104,767.21
PINEYWOODS COMMUNITY ACADEMY	42.6	17,976	18,045	69	\$17,501.16
PITTSBURG ISD	46.6	119,170	119,523	353	\$91,627.12
PLAINS ISD	88.9	32,640	-	-	-
PLAINVIEW ISD	92.9	498,123	-	-	-
PLANO ISD	39.1	763,542	767,108	3,566	\$914,883.00
PLEASANT GROVE ISD	41.0	27,370	27,484	114	\$29,342.48
PLEASANTON ISD	111.4	312,524	-	-	-
PLEMONS-STINNETT-PHILLIPS	85.3	27,873	-	-	-
POINT ISABEL ISD	101.8	317,718	-	-	-
PONDER ISD	54.1	35,784	35,847	63	\$15,937.05
POOLVILLE ISD	64.9	24,336	24,347	11	\$2,901.94
POR VIDA ACAD CHARTER H S	35.5	6,574	6,611	37	\$9,743.54
PORT ARANSAS ISD	36.2	5,746	5,778	32	\$8,140.33
PORT ARTHUR ISD	52.4	583,800	584,965	1,165	\$300,080.81
PORT NECHES-GROVES ISD	39.7	91,290	91,701	411	\$105,475.77
POST ISD	34.4	19,608	19,726	118	\$30,632.97
POTEET ISD	45.3	86,697	86,977	280	\$71,572.84
POTH ISD	54.4	24,990	25,032	42	\$10,746.43
POTTSBORO ISD	75.6	55,094	-	-	-
PRAIRIE LEA ISD	85.5	20,060	-	-	-
PRAIRIE VALLEY ISD	67.7	7,224	7,225	1	\$368.08
PRAIRILAND ISD	70.3	58,480	-	-	-
PREMIER HIGH SCHOOL	57.4	83,168	83,268	100	\$28,174.81
PREMONT ISD	102.7	56,613	-	-	-
PRESIDIO ISD	70.1	151,016	-	-	-
PRIDY ISD	71.9	7,052	-	-	-
PRINCETON ISD	47.7	131,989	132,354	365	\$94,116.89
PRINGLE-MORSE CONS ISD	88.2	7,695	-	-	-
PROGRESO ISD	82.9	243,380	-	-	-
PROMISE COMMUNITY SCHOOL	80.9	80,152	-	-	-

School Year 2012-13					
District	Ratio FRP Students in SBP per 100 FRP Students in NSLP	Actual Total Free and Reduced-Price (FRP) SBP Meals	Total FRP Meals if 70 SBP per 100 NSLP	Additional FRP Meals if 70 SBP per 100 NSLP	Additional Annual Federal Funding if 70 SBP per 100 NSLP FRP Students

PROSPER ISD	38.9	35,870	36,038	168	\$43,559.33
QUANAH ISD	41.7	23,660	23,755	95	\$24,248.12
QUEEN CITY ISD	53.8	39,039	39,108	69	\$17,924.98
QUINLAN ISD	58.3	126,074	126,223	149	\$38,490.18
QUITMAN ISD	63.5	53,210	53,242	32	\$8,348.51
RAINS ISD	53.5	65,403	65,522	119	\$30,667.74
RALLS ISD	110.1	67,635	-	-	-
RAMIREZ CSD	70.8	2,924	-	-	-
RANDOLPH FIELD ISD	26.4	3,818	3,856	38	\$8,438.68
RANGER ISD	67.2	34,081	34,089	8	\$2,148.54
RANKIN ISD	75.3	10,492	-	-	-
RAPOPORT ACADEMY	62.5	31,920	31,943	23	\$5,725.44
RAYMONDVILLE ISD	89.0	251,712	-	-	-
REAGAN COUNTY ISD	52.8	32,725	32,786	61	\$15,792.15
RECONCILIATION SCHOLAR'S ACADEMY	15.4	4,225	4,313	88	\$22,618.55
RED OAK ISD	46.2	154,000	154,454	454	\$120,441.61
REFUGIO ISD	62.5	37,278	37,304	26	\$6,816.09
RICARDO ISD	47.7	26,505	26,578	72	\$18,880.19
RICE CONS ISD	57.5	77,121	77,220	99	\$25,659.26
RICE ISD	57.8	48,825	48,884	59	\$15,808.46
RICHARDS ISD	73.4	8,225	-	-	-
RICHARDSON ISD	49.0	1,343,515	1,346,954	3,439	\$881,126.44
RICHLAND SPRINGS ISD	76.2	8,256	-	-	-
RIESEL ISD	45.1	16,224	16,277	53	\$13,292.59
RIO GRANDE CITY ISD	103.3	1,447,327	-	-	-
RIO HONDO ISD	90.5	248,024	-	-	-
RIO VISTA ISD	61.6	30,616	30,640	24	\$6,330.45
RISING STAR ISD	55.6	10,800	10,816	16	\$4,169.88
RIVER ROAD ISD	77.0	99,198	-	-	-
RIVERCREST ISD	58.0	33,233	33,274	41	\$10,473.18
RIVIERA ISD	41.5	14,960	15,020	60	\$15,705.37
ROBERT LEE ISD	81.6	12,212	-	-	-
ROBINSON ISD	42.5	41,895	42,053	158	\$40,175.28
ROBSTOWN ISD	106.0	399,175	-	-	-
ROBY CONS ISD	95.0	13,452	-	-	-

School districts with a “-” have already reached a 70 percent or higher participation in the free and reduced-price School Breakfast Program (of those participating in free and reduced-price National School Lunch Program).

School Year 2012-13					
District	Ratio FRP Students in SBP per 100 FRP Students in NSLP	Actual Total Free and Reduced-Price (FRP) SBP Meals	Total FRP Meals if 70 SBP per 100 NSLP	Additional FRP Meals if 70 SBP per 100 NSLP	Additional Annual Federal Funding if 70 SBP per 100 NSLP FRP Students
ROCHELLE ISD	84.9	18,939	-	-	-
ROCKDALE ISD	51.2	74,460	74,621	161	\$41,506.84
ROCKSPRINGS ISD	73.0	18,870	-	-	-
ROCKWALL ISD	42.9	216,888	217,703	815	\$208,834.77
ROGERS ISD	53.9	27,200	27,248	48	\$12,346.82
ROMA ISD	91.8	814,320	-	-	-
ROOSEVELT ISD	91.4	96,444	-	-	-
ROPESVILLE ISD	54.1	10,030	10,047	17	\$4,468.82
ROSCOE ISD	51.0	18,200	18,239	39	\$10,093.60
ROSEBUD-LOTT ISD	86.7	52,020	-	-	-
ROTAN ISD	107.5	27,161	-	-	-
ROUND ROCK ISD	49.3	848,980	851,082	2,102	\$540,671.06
ROUND TOP-CARMINE ISD	46.5	5,610	5,627	17	\$4,245.60
ROXTON ISD	77.4	12,456	-	-	-
ROYAL ISD	52.8	127,426	127,671	245	\$63,163.51
ROYSE CITY ISD	51.3	130,974	131,262	288	\$72,196.13
RULE ISD	97.4	12,920	-	-	-
RUNGE ISD	91.7	27,125	-	-	-
RUSK ISD	75.0	139,148	-	-	-
RYLIE FAMILY FAITH ACADEMY DBA A + ACADEMY	31.4	35,112	35,369	257	\$64,009.15
RYLIE FAMILY FAITH ACADEMY DBA INSPIRED VISION ACADEMY	36.6	48,552	48,815	263	\$66,864.35
S AND S CISD	73.7	43,350	-	-	-
SABINAL ISD	35.2	17,716	17,818	102	\$26,452.62
SABINE ISD	46.0	38,136	38,255	119	\$30,144.22
SABINE PASS ISD	67.5	18,704	18,708	4	\$1,051.47
SAINT JO ISD	78.5	10,664	-	-	-
SALADO ISD	38.9	17,200	17,280	80	\$20,559.23
SALTILLO ISD	78.9	17,955	-	-	-
SAM RAYBURN ISD	60.2	17,702	17,719	17	\$4,281.50
SAN ANGELO ISD	72.1	787,416	-	-	-
SAN ANTONIO CAN/America Can	121.3	12,358	-	-	-
SAN ANTONIO ISD	76.8	5,353,519	-	-	-
SAN ANTONIO SCHOOL FR INQUIRY	60.5	23,322	23,344	22	\$5,539.09
SAN ANTONIO TECHNOLOGY ACADEMY	48.4	2,520	2,527	7	\$1,699.66

School Year 2012-13

District	Ratio FRP Students in SBP per 100 FRP Students in NSLP	Actual Total Free and Reduced-Price (FRP) SBP Meals	Total FRP Meals if 70 SBP per 100 NSLP	Additional FRP Meals if 70 SBP per 100 NSLP	Additional Annual Federal Funding if 70 SBP per 100 NSLP FRP Students
-----------------	---	--	---	--	--

SAN AUGUSTINE ISD	66.7	69,020	69,040	20	\$5,349.05
SAN BENITO CONS ISD	69.3	985,777	985,833	56	\$14,519.37
SAN DIEGO ISD	57.8	88,910	89,021	111	\$28,621.08
SAN ELIZARIO ISD	65.1	398,840	399,018	178	\$45,912.70
SAN FELIPE-DEL RIO	69.5	756,336	756,367	31	\$7,974.29
SAN ISIDRO ISD	100.0	35,776	-	-	-
SAN MARCOS CONS ISD	55.0	387,010	387,637	627	\$160,996.43
SAN PERLITA ISD	96.8	31,146	-	-	-
SAN SABA ISD	78.5	42,656	-	-	-
SANDS ISD	80.4	12,728	-	-	-
SANFORD-FRITCH ISD	58.5	23,564	23,591	27	\$6,831.97
SANGER ISD	49.4	73,950	74,132	182	\$46,834.11
SANTA ANNA ISD	65.4	15,397	15,403	6	\$1,615.53
SANTA FE ISD	55.9	97,868	98,011	143	\$37,397.36
SANTA GERTRUDIS ISD	53.5	13,114	13,140	26	\$6,055.64
SANTA MARIA ISD	93.7	92,990	-	-	-
SANTA ROSA ISD	105.3	155,527	-	-	-
SANTO ISD	72.1	18,981	-	-	-
SAVOY ISD	67.3	11,696	11,699	3	\$703.43
SCHERTZ-CIBOLO-U CITY ISD	42.5	167,501	168,149	648	\$162,164.50
SCHLEICHER ISD	60.6	17,819	17,835	16	\$4,104.97
SCHOOL OF EXCELLENCE ED	75.6	140,130	-	-	-
SCHOOL OF SCIENCE AND TECHNOLOGY	46.8	23,547	23,617	70	\$17,546.53
SCHOOL OF SCIENCE AND TECHNOLOGY DISCOVERY	30.4	19,152	19,301	149	\$37,553.31
SCHULENBURG ISD	61.2	30,090	30,115	25	\$6,477.01
SCURRY-ROSSER ISD	50.3	27,889	27,954	65	\$16,595.25
SEAGRAVES ISD	64.1	28,728	28,743	15	\$3,926.59
SEALY ISD	42.7	86,020	86,344	324	\$83,057.67
SEGUIN ISD	79.3	511,056	-	-	-
SEMINOLE ISD	58.0	95,116	95,230	114	\$29,418.28
SER-NINOS SCH.	31.1	40,764	41,060	296	\$78,318.58
SEYMOUR ISD	47.4	19,075	19,127	52	\$13,854.54
SHALLOWATER ISD	65.8	54,600	54,620	20	\$5,207.50
SHAMROCK ISD	50.0	15,980	16,018	38	\$9,683.20

School districts with a “-” have already reached a 70 percent or higher participation in the free and reduced-price School Breakfast Program (of those participating in free and reduced-price National School Lunch Program).

School Year 2012-13

District	Ratio FRP Students in SBP per 100 FRP Students in NSLP	Actual Total Free and Reduced-Price (FRP) SBP Meals	Total FRP Meals if 70 SBP per 100 NSLP	Additional FRP Meals if 70 SBP per 100 NSLP	Additional Annual Federal Funding if 70 SBP per 100 NSLP FRP Students
SHARYLAND ISD	40.8	335,620	337,008	1,388	\$365,270.03
SHEKINAH LEARNING INSTITUTE	51.1	20,640	20,685	45	\$11,691.49
SHEKINAH LEARNING INSTITUTE	61.0	49,478	49,520	42	\$11,204.57
SHELBYVILLE ISD	46.8	31,280	31,371	91	\$23,727.09
SHELDON ISD	72.0	618,821	-	-	-
SHEPHERD ISD	51.0	92,568	92,774	206	\$52,755.22
SHERMAN ISD	64.3	431,290	431,517	227	\$58,752.50
SHINER ISD	52.6	13,932	13,959	27	\$6,922.94
SIDNEY ISD	52.3	7,740	7,755	15	\$3,947.74
SILSBEE ISD	67.7	135,876	135,904	28	\$7,083.62
SILVERTON ISD	82.8	13,167	-	-	-
SIMMS ISD	50.7	17,850	17,890	40	\$10,242.33
SINTON ISD	44.5	99,009	99,341	332	\$86,741.53
SIVELLS BEND ISD	62.5	3,420	3,422	2	\$617.65
SKIDMORE-TYNAN ISD	62.2	38,700	38,728	28	\$7,245.79
SLATON ISD	44.3	57,120	57,315	195	\$50,390.98
SLIDELL ISD	83.8	14,359	-	-	-
SLOCUM ISD	120.8	28,086	-	-	-
SMITHVILLE ISD	58.6	85,842	85,940	98	\$25,248.08
SMYER ISD	69.4	24,024	24,025	1	\$301.48
SNOOK ISD	56.3	26,832	26,870	38	\$9,891.03
SNYDER ISD	81.4	169,320	-	-	-
SOCORRO ISD	88.8	2,869,664	-	-	-
SOMERSET ISD	63.1	276,385	276,565	180	\$45,563.37
SOMERVILLE ISD	63.6	30,616	30,634	18	\$4,689.22
SONORA ISD	79.9	45,236	-	-	-
SOUTH SAN ANTONIO ISD	76.0	997,080	-	-	-
SOUTH TEXAS EDUCATIONAL TECH	44.8	42,585	42,728	143	\$36,135.96
SOUTH TEXAS ISD	68.8	148,257	148,273	16	\$4,097.19
SOUTHLAND ISD	77.8	16,758	-	-	-
SOUTHSIDE ISD	76.7	437,203	-	-	-
SOUTHWEST HIGH SCHOOL	45.5	64,809	65,013	204	\$53,903.32
SOUTHWEST ISD	59.5	944,218	945,215	997	\$252,308.15
SOUTHWEST PREPARATORY SCHOOL	30.9	9,744	9,818	74	\$18,973.57
SPEARMAN ISD	36.3	23,220	23,345	125	\$32,281.30
SPLENDORA ISD	78.1	243,724	-	-	-

School Year 2012-13					
District	Ratio FRP Students in SBP per 100 FRP Students in NSLP	Actual Total Free and Reduced-Price (FRP) SBP Meals	Total FRP Meals if 70 SBP per 100 NSLP	Additional FRP Meals if 70 SBP per 100 NSLP	Additional Annual Federal Funding if 70 SBP per 100 NSLP FRP Students
SPRING BRANCH ISD	53.7	1,605,861	1,608,713	2,852	\$749,316.87
SPRING CREEK ISD	75.9	7,612	-	-	-
SPRING HILL ISD	42.4	36,040	36,178	138	\$36,031.02
SPRING ISD	60.6	2,261,646	2,263,703	2,057	\$532,148.92
SPRINGLAKE-EARTH ISD	86.5	33,196	-	-	-
SPRINGTOWN ISD	41.3	90,440	90,810	370	\$95,724.32
SPUR ISD	74.6	16,684	-	-	-
SPURGER ISD	128.6	35,721	-	-	-
ST ANTHONY ACADEMY	46.9	9,300	9,330	30	\$6,950.82
ST MARY ACADEMY	55.3	24,255	24,294	39	\$9,616.20
STAFFORD MSD	70.9	227,430	-	-	-
STAMFORD ISD	70.3	43,860	-	-	-
STANTON ISD	46.8	26,488	26,564	76	\$20,085.93
STAR ISD	92.5	8,232	-	-	-
STEPHENVILLE ISD	47.5	114,582	114,902	320	\$82,511.57
STEPPING STONES CHARTER EL	24.2	8,400	8,495	95	\$24,138.00
STERLING CITY ISD	32.2	4,959	4,993	34	\$8,771.12
STOCKDALE ISD	101.3	51,944	-	-	-
STRATFORD ISD	40.8	21,328	21,417	89	\$23,156.75
STRAWN ISD	86.0	14,792	-	-	-
SUDAN ISD	66.8	27,710	27,718	8	\$1,986.97
SULPHUR BLUFF ISD	53.0	7,348	7,362	14	\$3,521.35
SULPHUR SPRINGS ISD	67.2	246,120	246,182	62	\$15,786.49
SUMMIT INTERNATIONAL PREPARATORY	78.4	135,309	-	-	-
SUNDOWN ISD	65.7	15,312	15,318	6	\$1,516.09
SUNNYVALE ISD	30.0	5,544	5,588	44	\$11,054.40
SUNRAY ISD	58.9	17,028	17,047	19	\$4,832.73
SWEENEY ISD	53.4	71,896	72,026	130	\$34,058.31
SWEET HOME ISD	45.8	1,892	1,898	6	\$1,437.45
SWEETWATER ISD	98.4	207,725	-	-	-
TAFT ISD	102.3	120,384	-	-	-
TAHOKA ISD	145.3	60,716	-	-	-
TARKINGTON ISD	62.8	81,528	81,583	55	\$14,138.13
TATUM ISD	50.1	63,713	63,863	150	\$38,612.19
TAYLOR ISD	76.3	213,010	-	-	-

School districts with a "-" have already reached a 70 percent or higher participation in the free and reduced-price School Breakfast Program (of those participating in free and reduced-price National School Lunch Program).

School Year 2012-13

District	Ratio FRP Students in SBP per 100 FRP Students in NSLP	Actual Total Free and Reduced-Price (FRP) SBP Meals	Total FRP Meals if 70 SBP per 100 NSLP	Additional FRP Meals if 70 SBP per 100 NSLP	Additional Annual Federal Funding if 70 SBP per 100 NSLP FRP Students
-----------------	---	--	---	--	--

TEAGUE ISD	58.4	42,418	42,469	51	\$12,842.83
TEJANO CENTER FOR COMMUNITY CONCERNS, INC.	36.5	68,112	68,476	364	\$96,340.72
TEKOA CHARTER SCHOOL	83.2	44,461	-	-	-
TEMPLE ISD	57.3	494,760	495,414	654	\$167,874.73
TENAHA ISD	60.0	41,310	41,351	41	\$10,501.75
TERRELL COUNTY ISD	70.0	3,717	3,717	0	\$-
TERRELL ISD	49.7	219,104	219,639	535	\$137,315.51
TEXANS CAN ACADEMIES	111.2	77,688	-	-	-
TEXARKANA ISD	64.8	605,616	605,892	276	\$74,280.62
TEXAS PREPARATORY SCHOOL	74.5	11,970	-	-	-
TEXAS CITY ISD	54.9	300,989	301,480	491	\$126,978.46
TEXAS COLLEGE PREPARATORY ACADEMIES	45.4	55,510	55,675	165	\$46,037.54
TEXAS EMPOWERMENT ACADEMY	82.8	18,870	-	-	-
TEXAS SERENITY ACADEMY (CONROE, TX)	62.1	36,936	36,964	28	\$7,282.61
TEXHOMA ISD	62.6	9,672	9,679	7	\$1,654.93
TEXLINE ISD	66.3	9,515	9,518	3	\$807.86
THE BRAZOS SCH INQ & CREATIVITY	63.9	36,081	36,101	20	\$5,262.10
THE EDUCATION CENTER	40.2	16,632	16,705	73	\$18,688.63
THE RHODES SCHOOL	62.9	28,864	28,884	20	\$4,966.59
THE TEMPLE EDUCATION CENTER	70.7	19,604	-	-	-
THORNDALE ISD	50.4	19,436	19,480	44	\$11,497.07
THRALL ISD	42.9	13,300	13,348	48	\$12,661.99
THREE RIVERS ISD	55.0	25,025	25,064	39	\$10,235.11
THREE WAY ISD	63.2	4,104	4,107	3	\$672.46
THROCKMORTON ISD	72.6	10,370	-	-	-
TIDEHAVEN ISD	59.1	40,992	41,037	45	\$11,445.94
TIMPSON ISD	77.7	54,108	-	-	-
TIOGA ISD	53.3	11,245	11,265	20	\$5,339.95
TLC ACADEMY	38.1	18,203	18,294	91	\$22,684.91
TOLAR ISD	47.3	7,700	7,721	21	\$5,597.49
TOM BEAN ISD	61.5	26,544	26,566	22	\$5,528.11
TOMBALL ISD	41.4	154,973	155,607	634	\$162,337.69
TORNILLO ISD	37.4	75,310	75,695	385	\$100,409.83

School Year 2012-13					
District	Ratio FRP Students in SBP per 100 FRP Students in NSLP	Actual Total Free and Reduced-Price (FRP) SBP Meals	Total FRP Meals if 70 SBP per 100 NSLP	Additional FRP Meals if 70 SBP per 100 NSLP	Additional Annual Federal Funding if 70 SBP per 100 NSLP FRP Students
TRENT ISD	67.3	6,549	6,551	2	\$379.23
TRENTON ISD	53.7	15,136	15,163	27	\$6,972.02
TRINIDAD ISD	67.3	12,096	12,099	3	\$734.86
TRINITY BASIN PREPARATORY	22.9	45,900	46,456	556	\$144,825.64
TRINITY ISD	80.2	101,062	-	-	-
TROUP ISD	81.0	68,571	-	-	-
TROY ISD	56.2	49,517	49,589	72	\$18,173.88
TULIA ISD	60.4	70,700	70,764	64	\$17,107.14
TULOSO-MIDWAY ISD	175.2	204,464	-	-	-
TURKEY-QUITAQUE ISD	53.2	8,600	8,616	16	\$4,163.36
TWO DIMENSIONS PREPARATORY ACADEMY	110.5	77,634	-	-	-
TYLER ISD	48.1	889,776	892,201	2,425	\$619,188.52
UNION GROVE ISD	46.4	18,480	18,536	56	\$14,018.50
UNION HILL ISD	60.0	17,127	17,144	16	\$4,320.67
UNITED ISD	72.7	3,012,456	-	-	-
UNIVERSAL ACADEMY	96.6	80,262	-	-	-
UNIVERSITY OF HOUSTON CHARTER	65.1	4,676	4,678	2	\$521.04
UNIVERSITY OF TEXAS AT AUSTIN	52.6	13,527	13,554	27	\$6,771.42
UTOPIA ISD	58.7	7,920	7,929	9	\$2,298.48
UVALDE CONS ISD	43.5	222,870	223,667	797	\$207,199.01
VALLEY MILLS ISD	51.5	24,080	24,130	50	\$13,083.70
VALLEY VIEW ISD-PHARR	99.6	712,152	-	-	-
VALLEY VIEW ISD-VALLEY VIEW	47.5	20,449	20,507	58	\$14,724.82
VAN ALSTYNE ISD	49.2	21,125	21,178	53	\$13,573.97
VAN ISD	53.7	90,246	90,409	163	\$41,903.46
VAN VLECK ISD	96.9	63,840	-	-	-
VANGUARD ACADEMY	39.8	80,324	80,678	354	\$92,681.54
VARNETT SCHOOLS, INC. (THE)	55.3	125,120	125,315	195	\$51,152.79
VEGA ISD	82.4	12,110	-	-	-
VENUS ISD	70.8	136,971	-	-	-
VERIBEST ISD	62.4	11,900	11,908	8	\$2,168.07
VERNON ISD	47.5	82,488	82,720	232	\$58,961.72
VICTORIA ISD	40.2	466,990	469,023	2,033	\$528,300.12
VIDOR ISD	60.7	233,750	233,960	210	\$54,161.74

School districts with a “-” have already reached a 70 percent or higher participation in the free and reduced-price School Breakfast Program (of those participating in free and reduced-price National School Lunch Program).

School Year 2012-13

District	Ratio FRP Students in SBP per 100 FRP Students in NSLP	Actual Total Free and Reduced-Price (FRP) SBP Meals	Total FRP Meals if 70 SBP per 100 NSLP	Additional FRP Meals if 70 SBP per 100 NSLP	Additional Annual Federal Funding if 70 SBP per 100 NSLP FRP Students
VYSEHRAD ISD	50.0	2,366	2,371	5	\$1,401.40
WACO ISD	56.5	1,094,782	1,096,329	1,547	\$400,692.93
WAELDER ISD	66.1	24,820	24,829	9	\$2,255.98
WALCOTT ISD	93.4	12,354	-	-	-
WALL ISD	48.6	12,040	12,071	31	\$8,006.94
WALLER ISD	58.1	300,720	301,087	367	\$93,726.16
WALNUT BEND ISD	103.8	9,405	-	-	-
WALNUT SPRINGS ISD	77.1	18,900	-	-	-
WARREN ISD	95.6	68,224	-	-	-
WASKOM ISD	55.1	39,610	39,673	63	\$16,309.18
WATER VALLEY ISD	75.2	13,509	-	-	-
WAXAHACHIE ISD	47.1	229,744	230,415	671	\$170,139.69
WEATHERFORD ISD	42.7	190,665	191,379	714	\$185,789.57
WEBB CONS ISD	58.9	15,900	15,920	20	\$4,582.08
WEIMAR ISD	47.3	19,436	19,490	54	\$14,129.24
WELLINGTON ISD	37.9	17,544	17,630	86	\$22,658.32
WELLMAN-UNION CISD	56.1	10,260	10,275	15	\$3,885.55
WELLS ISD	62.1	19,030	19,044	14	\$3,674.82
WESLACO ISD	101.7	2,188,440	-	-	-
WEST HARDIN COUNTY CONS I	58.4	23,630	23,658	28	\$7,009.31
WEST ISD	57.1	50,434	50,502	68	\$17,248.89
WEST ORANGE-COVE CONS ISD	59.7	173,600	173,771	171	\$45,787.44
WEST OSO ISD	53.8	131,670	131,902	232	\$60,532.20
WEST RUSK ISD	50.9	39,780	39,868	88	\$22,670.15
WEST SABINE ISD	56.3	41,310	41,369	59	\$15,402.57
WESTBROOK ISD	79.7	11,151	-	-	-
WESTHOFF ISD	77.8	3,591	-	-	-
WESTPHALIA ISD	20.0	1,014	1,029	15	\$3,802.50
WESTWOOD ISD	55.2	76,024	76,143	119	\$31,007.98
WHARTON ISD	42.5	94,563	94,920	357	\$93,596.20
WHEELER ISD	60.1	19,030	19,048	18	\$4,674.18
WHITE DEER ISD	65.0	15,486	15,493	7	\$1,796.18
WHITE OAK ISD	47.8	30,272	30,354	82	\$21,180.39
WHITE SETTLEMENT ISD	40.2	195,855	196,735	880	\$220,277.65
WHITEFACE CONS ISD	54.2	14,193	14,217	24	\$6,089.79
WHITEHOUSE ISD	58.9	138,288	138,439	151	\$39,264.49

School Year 2012-13					
District	Ratio FRP Students in SBP per 100 FRP Students in NSLP	Actual Total Free and Reduced-Price (FRP) SBP Meals	Total FRP Meals if 70 SBP per 100 NSLP	Additional FRP Meals if 70 SBP per 100 NSLP	Additional Annual Federal Funding if 70 SBP per 100 NSLP FRP Students
WHITESBORO ISD	78.2	69,020	-	-	-
WHITEWRIGHT ISD	60.9	29,714	29,741	27	\$6,686.87
WHITHARRAL ISD	33.3	3,186	3,206	20	\$5,256.90
WHITNEY ISD	47.0	61,775	61,948	173	\$46,100.01
WICHITA FALLS ISD	58.1	688,160	688,990	830	\$214,711.46
WILDORADO ISD	75.9	3,828	-	-	-
WILLIAMS PREPARATORY	38.8	71,868	72,232	364	\$88,488.76
WILLIS ISD	75.0	410,987	-	-	-
WILLS POINT ISD	47.3	106,049	106,343	294	\$76,987.42
WILSON ISD	50.6	7,568	7,585	17	\$4,346.99
WIMBERLEY ISD	45.6	37,230	37,347	117	\$30,311.82
WINDTHORST ISD	54.4	16,856	16,884	28	\$7,081.49
WINFIELD ISD	79.3	16,896	-	-	-
WINK-LOVING ISD	38.6	5,916	5,944	28	\$7,231.85
WINNSBORO ISD	39.1	38,930	39,111	181	\$46,395.99
WINONA ISD	80.3	75,508	-	-	-
WINTERS ISD	95.4	53,148	-	-	-
WODEN ISD	53.0	34,542	34,607	65	\$16,721.52
WOLFE CITY ISD	60.8	27,710	27,735	25	\$6,297.37
WONDERLAND EDUCATIONAL ESTATE ASSOCIATION, INC.	55.2	24,568	24,608	40	\$10,082.48
WOODSBORO ISD	66.7	21,204	21,210	6	\$1,612.53
WOODSON ISD	106.9	10,664	-	-	-
WOODVILLE ISD	58.9	71,775	71,857	82	\$20,748.54
WORTHAM ISD	48.6	14,706	14,744	38	\$9,796.71
WYLIE ISD-ABILENE	44.2	32,164	32,273	109	\$27,881.88
WYLIE ISD-WYLIE	38.6	184,632	185,525	892	\$225,858.21
YANTIS ISD	85.0	26,871	-	-	-
YES PREP PUBLIC SCHOOLS, INC.	26.1	141,204	142,657	1,453	\$362,004.50
YOAKUM ISD	70.0	100,206	-	-	-
YORKTOWN ISD	41.2	15,925	15,989	64	\$17,058.13
YOUTH EMPOWERMENT SERVICES INC.	89.5	64,032	-	-	-
YSLETA ISD	93.7	3,685,600	-	-	-
ZAPATA ISD	103.6	382,670	-	-	-
ZAVALLA ISD	35.3	12,384	12,455	71	\$18,520.10
ZEPHYR ISD	71.8	17,544	-	-	-
ZOE LEARNING ACADEMY	73.3	48,165	-	-	-

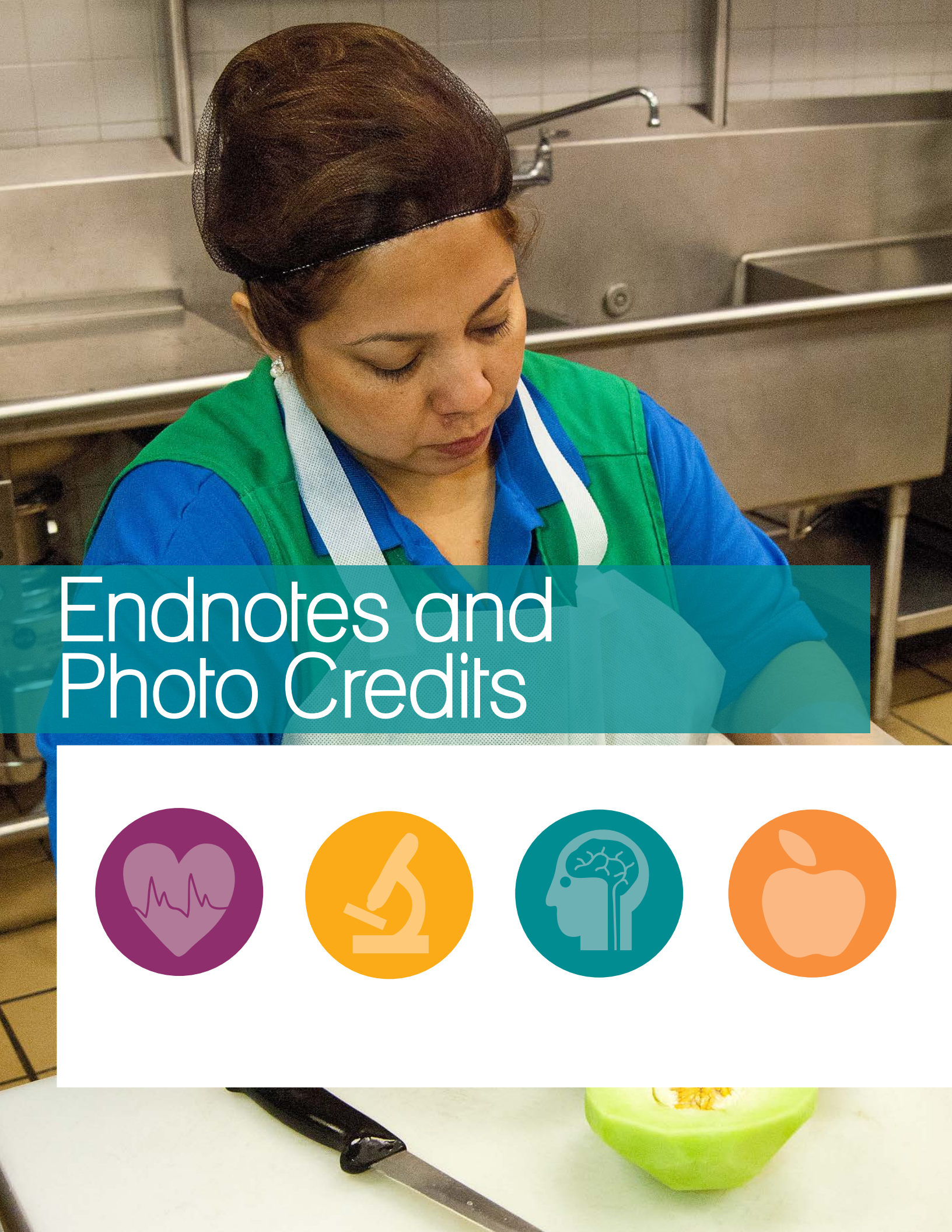

Endnotes and Photo Credits

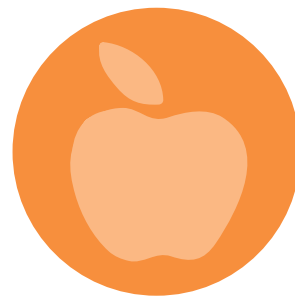

Citations for “Benefits of School Breakfast,” Pages 10-11

Behavioral

¹⁵Murphy, J., Wehler, C., Pagano, M., Little, M., Kleinman, R., & Jellinek, M. (1998). Relationship between hunger and psychosocial functioning in low income American children. *Journal of the American Academy of Child & Adolescent Psychiatry*, 37(2), 163-170. Retrieved from <http://www.ncbi.nlm.nih.gov/pubmed/9473912>.

¹⁶Murphy, J. (2007). Breakfast and learning: An updated review. *Journal of Current Nutrition and Food Science*, 3(1), 3-36. Retrieved from <http://connection.ebscohost.com/c/articles/23882043/breakfast-learning-updated-review>.

¹⁷Murphy, J., Drake, J., & Weineke, K. (2005). Academics and breakfast connection pilot: Final report on New York's classroom breakfast project. Retrieved from www.gotbreakfast.org/news/NYS_bkfastinclass_studyresults_ABCfinal.pdf.

Health & Nutrition

¹⁸Clar, M., & Fox, M. (2009). Nutritional quality of the diets of U.S. public school children and the role of the school meal programs. *Journal of the American Dietetic Association*, 109(2 Suppl), 44-56. Retrieved from <http://www.ncbi.nlm.nih.gov/pubmed/19166672>.

¹⁹Gleason, P., & Dodd, A. (2009). School breakfast program but not school lunch program participation is associated with lower body mass index. *Journal of the American Dietetic Association*, 109(2 Suppl), 118-128. Retrieved from <http://www.ncbi.nlm.nih.gov/pubmed/19166666>.

²⁰Bernstein, L., McLaughlin, J., Crepinsek, M., & Daft, L. (2004, December). Evaluation of the School Breakfast Program pilot project: Final report. Retrieved from <http://eric.ed.gov/?id=ED486532>.

Impact on Teachers

²¹(2012, June). Hunger in the classroom: Share our Strength teacher report 2012: Survey of k-8 public school teachers nationally. Retrieved from http://www.nokidhungry.org/pdfs/NKH_TeachersReport_2013.pdf.

²²ibid.

²³ibid.

²⁴ibid.

Educational

²⁵ibid.

²⁶Wesnes K., Pincock C., Richardson D., Helm G., & Hails S. (2003). Breakfast reduces declines in attention and memory over the morning in schoolchildren. *Appetite*, 41(3), 329-331. Retrieved from <http://www.ncbi.nlm.nih.gov/pubmed/14637332>.

²⁷Vaisman N., Voet H., Akivis A., & Vakil E. (1996). Effects of breakfast timing on the cognitive functions of elementary school students. *Archives of Pediatric and Adolescent Medicine*, 150(10), 1089-1092.

²⁸Alaimo K., Olson C., Frongillo E. (2001). Food insufficiency and American school-aged children's cognitive, academic and psychosocial development. *Pediatrics*, 108(1), 44-53. Retrieved from <http://www.ncbi.nlm.nih.gov/pubmed/11433053>.

²⁹(2012, June). Hunger in the classroom: Share our Strength teacher report 2012: Survey of k-8 public school teachers nationally. Retrieved from http://www.nokidhungry.org/pdfs/NKH_TeachersReport_2013.pdf.

**Studies are not from randomized samples. These studies cannot draw generalizable cause-and-effect conclusions.

Photo Credits for the 2012-2013 Texas School Breakfast Report Card

All photos were retrieved from Flickr. The photos were under the Creative Commons license. This means that the photos can be copied and redistributed in any medium or format as long as the photos are appropriately attributed. The following list includes the owner of the photo and the link where the photo can be viewed. To review the Creative Commons license, visit creativecommons.org/licenses/by/2.0.

Using these photos in this report in no way suggests that the licensors endorse our organization.

Photo Credits

Page 2: Photo by Flickr user lisaclarke. Photo can be viewed at <http://ow.ly/tZXy4>.

Page 5: Photo by Flickr user USDAgov. Photo can be viewed at <http://ow.ly/tZYhM>.

Page 6: Photo by Flickr user USDAgov. Photo can be viewed at <http://ow.ly/tZYrW>.

Page 10: Photo by Flickr user USDAgov. Photo can be viewed at <http://ow.ly/tZYAZ>.

Page 12: Photo by Flickr user USDAgov. Photo can be viewed at <http://ow.ly/tZYI1>.

Page 17 (top): Photo by Flickr user USDAgov. Photo can be viewed at <http://ow.ly/tZYOF>.

Page 17 (bottom): Photo by Flickr user USDAgov. Photo can be viewed at <http://ow.ly/tZYUO>.

Page 18: Photo by Flickr user USDAgov. Photo can be viewed at <http://ow.ly/tZZ1f>.

Page 20: Photo by Flickr user USDAgov. Photo can be viewed at <http://ow.ly/tZZho>.

Page 21: Stock photo, purchased by the Texas Hunger Initiative.

Page 23: Photo by Flickr user USDAgov. Photo can be viewed at <http://ow.ly/tZZml>.

Page 26: Photo by Flickr user USDAgov. Photo can be viewed at <http://ow.ly/uO6pY>.

Page 27: Photo by Flickr user USDAgov. Photo can be viewed at <http://ow.ly/uO6xl>.

Page 28 (top): Photo by Flickr user USDAgov. Photo can be viewed at <http://ow.ly/uO6BS>.

Page 28 (bottom): Photo by Flickr user USDAgov. Photo can be viewed at <http://ow.ly/uO6EI>.

Page 29: Photo by Flickr user USDAgov. Photo can be viewed at <http://ow.ly/uO6HM>.

Page 31: Photo by Flickr user USDAgov. Photo can be viewed at <http://ow.ly/uO6LV>.

Page 79: Photo by Flickr user USDAgov. Photo can be viewed at <http://ow.ly/uO6Sb>.

Page 113: Photo by Flickr user USDAgov. Photo can be viewed at <http://ow.ly/uO6XF>.

TEXAS SCHOOL BREAKFAST REPORT CARD 2012-2013 SCHOOL YEAR

Texas Hunger Initiative
One Bear Place #97120
Waco, Texas 76798

(e) texashungerinitiative@baylor.edu

www.texashunger.org
texashunger.wordpress.com



@Texas_Hunger



TexasHungerInitiative



BAYLOR
UNIVERSITY